THE ESCANABA DAILY PRESS

VOL. XXXIV NO. 69 [UPPER PENINSULA'S LEADING NEWSPAPER] ESCANABA, MICHIGAN, SUNDAY, JUNE 7, 1942 [ASSOCIATED PRESS LEASED WIRE NEWS SERVICE] (12 PAGES)

PEARL HARBOR AVENGED

TEN GERMAN VESSELS ARE SUNK BY REDS

ERUPTION IN BALTIC SENDS TRANSPORTS TO BOTTOM

Moscow, June 6 (AP)—In a sudden eruption of warfare in the Baltic, Stormovik dive-bombers of the Soviet fleet air arm have sunk 10 German vessels, nine of them transports, in assaults upon three convoys and on a Nazi naval base, the Moscow radio announced tonight.

Seven of the enemy vessels were reported sent to the bottom in attacks on one convoy and the naval base, and the three others in a second convoy while a third convoy was declared scattered in an earlier operation. The radio announcement said further that an ammunition dump was blown up and anti-aircraft batteries knocked out at the undisclosed naval base.

Sweden Invasion Hinted

(The big scale German naval activity in the Baltic followed Stockholm reports Friday that the Germans were moving flat-bottomed invasion boats through the Kiel canal to the Baltic.

(These invasion craft were massed in great numbers along the Dutch, Belgian and French coasts in the summer and fall of 1940 apparently for an invasion attempt—which never came off—against the British Isles.

(Among the possibilities suggested by their transfer to the Baltic was that Hitler might now be planning a sea-borne thrust to knock out Leningrad, Russia's second city, which has withstood siege by his land forces for almost a year.

(There also have been suggestions that Germany might try a 1942 invasion of Sweden, particularly if the United Nations move into Norway.)

Repulsed On Land

Sparring continued on the long land front from the Baltic to the Black sea throughout yesterday, the regular midnight Soviet communique reporting local engagements in many sectors along with a quickening of reconnaissance and air activity.

Three German battalions, supported by 35 tanks, were repulsed in one sector of the German-Russian front with losses of about 500 killed and 16 tanks destroyed, dispatches from the battle area said.

Only minor encounters were reported on the Kalinin front, northwest of Moscow, and on the southwestern and southern fronts.

The Soviet information bureau said Germany's central front army has lost several hundred infantrymen, killed or wounded, and eight tanks in one assault on Red army forces operating behind German lines.

Russian fliers were credited with downing two German planes by ramming.

A communique said Red army scouts wiped out a 100-man garrison on the Kalinin front, while guerrillas killed 250 Germans by derailing a troop train. They also were credited with a raid on a big railway station and the destruction of an ammunition dump and 1,300 yards of track.

No Army Buglers; They're Trumpeters

Washington, June 6 (AP)—The Army reported today it does not have a single bugler. The soldier whose musical blasts arouse troops in the morning is officially a trumpeter and he blows a trumpet rather than a bugle.

The explanation was made in listing the Army's 41 regulation trumpetcalls, of which fewer than a score are in daily use on military reservations.

Weather

(Reported by U. S. Weather Bureau)

LOWER MICHIGAN: Cooler Sunday. Occasional rain north and showers or thunderstorms south portion.

UPPER MICHIGAN: Not much change in temperature Sunday.

	High	Low
ESCANABA	61	58

Temperatures—High Yesterday

Atlanta	88	Memphis	95
Bismarck	72	Mnpls.-St. P.	90
Boston	73	New Orleans	80
Buffalo	78	New York	85
Chicago	85	Oklahoma	84
Cincinnati	91	Omaha	91
Detroit	79	Pittsburgh	81
Duluth	64	St. Louis	91
Gr. Rapids	85	Soo, Mich.	75
Houghton	59	Washington	85

Jap Fleet Limps Home From Midway

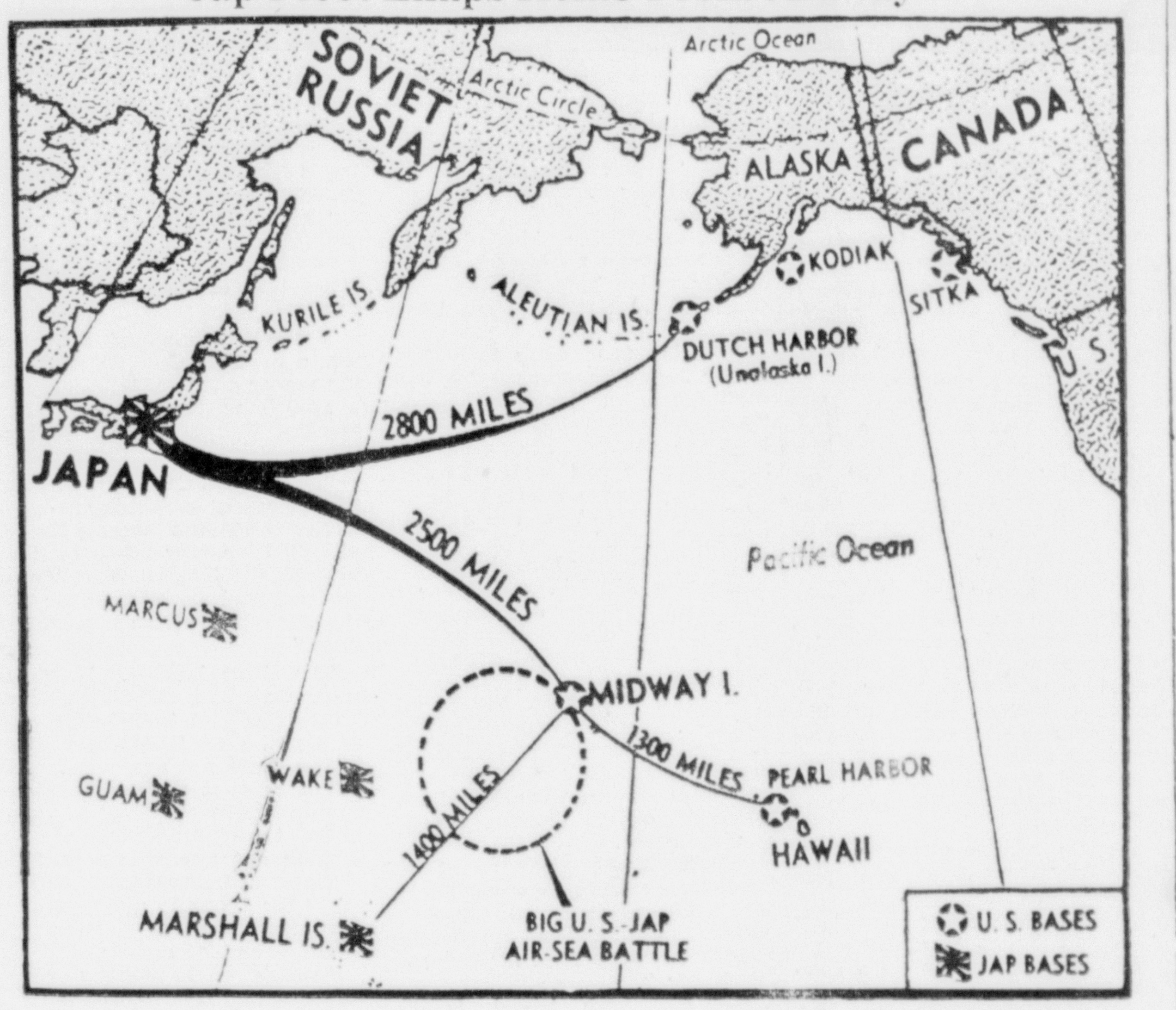

Badly beaten after tangling with American forces in the area indicated by circle on the above map, a marauding Japanese fleet was reported limping back to its home base last night. Several enemy warships were sunk, and three battleships were reported damaged, one of them seriously.

NIPPON U-BOAT SUNK BY PLANE

Enemy Bases In Outer Australian Islands Are Bombed

Allied Headquarters, Australia, Sunday, June 7 (AP)—An Allied plane has destroyed another Japanese submarine, General MacArthur's headquarters announced today.

Allied Headquarters, Australia, June 6, (AP)—A Japanese submarine was believed sunk off New South Wales by an allied plane after the undersea raider had destroyed a small Australian freighter, raising the reported toll of the week to six submersibles certainly sunk and two probably.

The latest exchange in Japan's stabs at the vital Australian lifelines was announced at about the same time that Gen. Douglas MacArthur's communique told of another fiery raid on the esemy's chief base in the outer islands. Rabaul, New Britain, was attacked by allied bombers which damaged warehouses, docks and a coaling jetty.

The little freighter broke in two and sank within a minute after the torpedo struck it over the stokehold last Wednesday. Twelve of the crew of 49 were missing. It was the second ship sunk in New South Wales during the week. A third ship—a creaking old ferry boat—was sunk in Sydney harbor, but four midget Japanese submarines were destroyed before and after the attack.

Two other submarines, and probably a third, were reported sunk yesterday by allied planes.

The latest probable victim was attacked just after its torpedo struck home. An allied plane dropped within 20 feet of the water and exploded three bombs, the last of which apparently hit the spot where the submarine lay.

Morale Not Jolted By Joliet Explosion In Munitions Plant

Joliet, Ill., June 6 (AP)—The explosion that shattered a building at the huge Elwood ordnance plant and jarred structures within a 100 mile radius failed to shake the morale of the workers who turn out munitions there.

That was established today when Capt. David P. Tunstall, press relations officer, reported that morale was "admirably high" and that only one man among the thousands on the payroll requested "a few days off."

"Nobody asked to quit," the captain stated. "All our workers seem to have taken on a new and determined spirit."

Meanwhile, several high-ranking officers arrived to make a preliminary investigation of the blast that destroyed a shipping building early Friday, but there was no indication of the cause of the disaster.

The explosion put one of the 12 production units out of action temporarily, but operations continued in the others.

The latest compilation showed 48 dead or missing. That included 21 identified dead and 27 missing

Nazi Force Pounded By English In Libya

BY EDWARD KENNEDY

Cairo, Egypt, June 6, (AP)—The British Eighth army has wrested armored superiority from the Germans in the Libyan desert and with their sky-ruling air force is hammering ceaselessly at the foe in a supreme effort to erase the threat to Suez.

Already 340 German and Italian tanks had been destroyed and captured, and the veterans of Gen. Sir Claude Auchinleck appeared determined to shatter as many of the residue as possible before Marshal Erwin Rommel's battered army could escape through a gap in the British mine fields between Ain El Gazala and Bir Hacheim.

The British, catching their second wind in the furious 12-day battle in the furnace-like heat of the swirling sands, have opened a new drive in the triangular trap west of Knightsbridge, the cross-trail 15 miles southwest of Tobruk. Indeed, a military commentator said the British were battering at the axis forces from three sides in a mighty stroke of attrition which had placed Rommel on the defensive.

Tamar, six miles west of Knightsbridge, was said to have fallen to the driving British, who firmly held the initiative.

To the north in the region of Ain El Gazala, South African troops captured some axis prisoners in an attack on strong points. At the southern extremity, the Free French forces defending the odorous waterhole of Bir Hacheim had a quiet day after repulsing a second determined Italian attack.

The famed British 25-pounders, with which United States troops in northern Ireland have been practicing for weeks, hurled tons of shells into axis troop and materiel concentrations throughout the day and night with deadly effect. The artillery was so accurate it appeared to have thwarted Rommel's attempt to organize a counterattack.

Supported By U. S. Units

Auchinleck's headquarters issued a special communique denying a German allegation that axis prisoners had been denied food and water until they were questioned. The Germans were asked "to furnish necessary proof" and the British affirmed that they were treating captives in strict accord with the Geneva convention.

The RAF, with a 5 to 3 superiority, inflicted severe damage to axis planes and ground forces "in cooperation with our land forces," the British communique said.

Bmbers raided Syracuse in Italian Sicily, and airdromes in Martuba and Derna, the RAF added.

Military experts said the Germans were suffering from the loss of two major repair units which the British captured early in the week. With the British controlling the battlefield, their own repair forces were said to be operating efficiently putting damaged tanks and armed vehicles quickly back into combat.

United States service troops are supporting the British army.

CHUHSIEN PUSH HARD ON JAPS

Repeated Attacks Flung Back By Chinese At Walled City

BY SPENCER MOOSA

Chungking, China, June 6, (AP)—Forcing the Japanese to pay a heavy and bitter price for their Chekiang-Kiangsi offensive, the Chinese announced officially tonight that they had thrown back repeated Japanese attacks against the walled city of Chuhsien yesterday.

(The Japanese news agency Domei reported from the Chekiang front that Japanese soldiers had occupied Chuhsien at 6 p. m. today (Saturday) after a three-day campaign.)

As the 59th month of the Chinese-Japanese war ended, the Japanese were driving hard against determined Chinese defenses in the eastern seaboard provinces; the Chinese reported the recapture of several points in Anhwei province and the Flying Tigers of the American volunteer group announced their planes had killed more than 200 Japanese in attacks along the west bank of the Salween river in Yunan province and along the Burma road.

The main theater of the war now is in the Chekiang-Kiangsi sector, the war reports indicated.

The Chinese said the defenders of Chuhsien were in "exceedingly high spirits" and their determined infantry and artillery attacks crushed Japanese thrusts on Chinese positions.

A Japanese column driving southward tried in vain to cross the Chu river and join the fight on Chuhsien, the Chinese communique said. It announced the column lost 1,000 men killed and wounded, making a total of 11,000 enemy casualties in the last three days.

Rifle Fire Kills Rochester Man, 26; Neighbor Is Held

Rochester, Mich., June 6 (AP)—A blast of rifle fire at close range while he was leaving an automobile mortally wounded Clarence Lockwood, Jr., 26, who died several hours later today at a hospital, and Prosecutor Charles L. Wilson said a neighbor would be charged with first degree murder.

The prosecutor said he had a signed confession from Norman Crenshaw, 24, who said he shot his neighbor because he had been paying attention to Crenshaw's 20-year-old wife, Dorothy.

Lockwood was wounded in the chest, abdomen and arm with a small caliber rifle in the driveway of the home of his father, a mile southwest of Rochester. Police said Lockwood had lived with his father since estrangement from his wife.

FIERCE NIGHT ATTACK MADE ON NAZILAND

BRITISH RULE AIR; COLOGNE AREA IN RUINS

BY DREW MIDDLETON

London, Sunday, June 7 (AP)—The mighty RAF offensive thundered into its eighth day with a raid early this morning upon the German-held French coast and British coastal guns joined the assault, sending a series of earth-shaking, two-gun salvoes across the channel.

Nazi big gun positions in the Boulogne and Cape Gris Nez areas appeared to be the targets of the post-midnight attack, which followed a third powerful assault Friday on Germany's industrial Ruhr and a Saturday daylight sweep perhaps outdoing all others over northern France.

Hitler Hits Back

The Germans struck back early today, making an hour's attack on the southeast coast with high explosive and fire bombs.

The daylight raids yesterday over northern France brought to a smashing weekend climax the war's greatest aerial offensive in which the RAF hurled between 6,000 and 7,000 planes at the continent.

"Many squadrons of fighters made a sweep over Le Havre, Abbeville and Berck," the air ministry said tonight in a communique. Only two RAF fighters were lost.

Army Huts Blown Up

The air ministry news service said German army huts at a Normandy encampment were blown high into the air at noon when Hurricane bombers with a Spitfire escort roared over at nearly ground level. They encountered no German fighters.

A few enemy aircraft were reported over the English south coast today. Bombs were dropped but damage and number of casualties were declared small.

Bomb-carrying Hurricanes escorted by Spitfires scored hits on airdrome buildings and the perimeter of the track at Maupertus, on the Cherbourg peninsula, the news service added.

Pictures Show Damage

Hundreds of Britain's fighter craft appeared to rule the air over the enemy-occupied coast tonight at British quarters estimated that more than 3,000 bombers in the past week had dropped their destructive cargoes on cities of the Reich, beginning with Cologne.

There on last Saturday night, the air ministry said, photographs showed eight square miles of the most vital factory districts and thickly populated regions of that Rhineland city's 100-square-mile area had been razed in a single holocaust caused by 1,130 bombers.

This area was eight times that which the Nazis claimed to have burned out in London in their great fire raid of Dec. 29, 1940.

Fires in the Ruhr, lighted by the RAF's third strong attack of the week last night, still fed to-

(Continued on Page Two)

TORPEDOES GET 4 ALLIED SHIPS

Total of 251 Vessels Sunk By Enemy Subs Since December 7

(By The Associated Press)

Four more allied ships have fallen prey to enemy submarines in the western Atlantic, the navy announced yesterday, boosting the admitted toll of United Nations and neutral merchant vessels sunk in that area since Pearl Harbor to 251 craft.

The ships announced sunk by enemy U-boats included a medium-sized United States cargo vessel, a small British ship, a small Norwegian merchantman and an unidentified allied craft.

Seventy-one crewmen were rescued from three of the vessels and ten were killed. Most of the crew of the fourth ship were reported saved.

In the Gulf of Mexico, the United Fruit ship Atenas, attacked by two enemy submarines, sank one U-boat and eluded the other, the newspaper La Tribuna reported yesterday from San Jose, Costa Rica. The vessel arrived slightly damaged at Puerto Limon, La Tribuna said.

The British-owned steamer City of Xremen was sunk recently in European waters, dispatches from Vigo, Spain, disclosed.

Tokyo Whipped In Pacific War

Attack On Midway Island Turned Into Disaster for Nipponese; Several Warships Sunk, Loss Heavy

BY WALTER B. CLAUSEN

Pearl Harbor, Honolulu, June 6. (AP)—United States armed forces have sunk or damaged 13 to 15 warships and transports of the repulsed Japanese invasion fleet at Midway Island and "a momentous victory is in the making." These include the sinking of two, and possibly three, aircraft carriers.

Admiral Chester W. Nimitz, commander-in-chief of the Pacific fleet, enumerated enemy losses tonight in his third communique on the great and continuous battle in the Pacific.

"Victory In Making"

"Pearl Harbor has now been partially avenged," he said.

"Through the skill and devotion to duty of their armed forces of all branches in the Midway area," the communique said, "ou rcitizens can now rejoice that a momentous victory is in the making.

"It was on a Sunday just six months ago that the Japanese made their peacetime attack on our fleet and army activities on Oahu. At that time, they created heavy damage, it is true, but their act aroused grim determination of our citizenry to avenge such treachery and it raised, not lowered, the morale of our fighting men.

Not Over Yet

"Pearl Harbor has now been partially avenged. Vengeance will not be complete until Japanese sea power has been reduced to impotence. We have made substantial progress in that direction. Perhaps we will be forgiven if we claim we are about midway to our objective.

"The battle is not over.

"All returns have not yet been received. It is with full confidence, however, that from this phase of the action the following enemy losses are claimed:

"Two or three carriers and all their aircraft destroyed, in addition to one or two carriers badly damaged and most of their aircraft lost;

"Three battleships damaged and at least one badly;

"Four cruisers damaged, two heavily;

'Three transports damaged.

"It is possible that some of these wounded ships will not be able to reach their bases.

Casualties Light

"One of our carriers was hit

(Continued on Page Two)

JURY CONVICTS SON OF MAYOR

All-Woman Jury Finds Reading Guilty of Handbook Graft

Detroit, June 6, (AP)—Richard W. Reading, Jr., son of Detroit's former mayor, and 26 other defendants in the hand-book conspiracy case were convicted by a jury late this afternoon.

The all-woman jury had deliberated since noon yesterday. The case was the fourth major trial resulting from the grand jury investigations of Judge Homer Ferguson and had been in progress since March 20. The case was tried before Visiting Judge Earl C. Pugsley, who presided at the other trials.

Among the top-ranking police officials who were convicted were former Deputy Supt. William J. Heidt and former Inspector Fred R. Clark.

Former Inspector Gustave C. Schink was found innocent. Eight inspectors were on trial and seven were convicted. Only two of seven lieutenants on trial were convicted.

The policemen were charged with having conspired with handbook operators in protecting gambling for huge profits.

Twenty-six defendants were found innocent.

The defendants face maximum jail sentences up to five years or fines up to $5,000.

The trial was the first of two involving the same conspiracy. The case was divided into two trials by Judge Pugsley at the request of Special Prosecutor Chester P. O'Hara, who has handled all the prosecution under the graft trials. There will be 25 defendants in the second trial.

There were 71 defendants when the case went to trial. Charges against sixteen, however, were dismissed by the court because of insufficient evidence.

First State Ferry Engineer Stricken

St. Louis, Mich., June 6 (AP)—George Densmore, 80, last survivor of the crew which brought the original railway ferry ice crusher "St. Ignace" from Detroit to the Straits of Mackinac in 1888, died at his home here Saturday morning.

Densmore, an old-time marine engineer, held an equity in some property on the north side of the straits purchased by the state last year for the site of a state ferry causeway now under construction.

He suffeerd a paralytic stroke March 22, and never recovered from it. Funeral services will be held here Monday afternoon.

Field Baking Unit Success In Army

Washington, June 6 (AP)—The Army has put in service a new light weight field baking unit, which can be erected and put into operation within a half hour and can turn out a day's bread supplies for 4,000 troops.

Reporting this today, the war department said the unit consisted of two ovens and a motor driven mixer transported on any standard army truck or carried short distances by four soldiers. The new device saves an estimated 50 per cent of labor formerly involved in baking.

CAR STAMPS GO ON SALE AGAIN

Automobile Users Must Pay $5 to Operate After July 1

Washington, June 6, (AP)—The five-dollar federal automobile tax stamps will go on sale at postoffices and internal revenue collector offices on June 10.

Internal Revenue Commissioner Guy T. Helvering, announcing the date today, indicated that possession of the stamp would be necessary for getting new gasoline rationing cards in areas where motor fuel is rationed.

He said he had been advised by the office of price administration "that, in the issuance and use of gasoline rationing books, an important identification will be the serial number printed on the use tax stamp. In those areas where gasoline is being rationed and in those areas where gasoline will be rationed, possession of the stamp evidencing payment of the use tax on motor vehicles will provide one of the necessary means of identifying the coupon book with the vehicle in the securing of gasoline."

Heretofore, the government has had to depend chiefly on state and local police to enforce purchase of the stamps.

The new stamp will cover the fiscal year beginning July 1 and will replace the existing stamp issued on February 1 and for which owners paid $2.09. It will be serially numbered and have spaces on the back for recording the make, model, serial number and state license of the vehicle.

The stamp will be gummed on the face and the announcement said that "it is the desire of the bureau of internal revenue that the use tax stamp shall be placed on the wisdshield in a location that will not be in conflict with state requirements."

NATION WINDS UP 6 MONTHS OF CONFLICT

TIDE TURNING FOR U. S. A. SINCE DEC. 7

(By The Associated Press)

Washington, June 6, (AP)—A half-year of war was closing for the United States tonight much as it began, with a major battle in the mid-Pacific. There was, however, one striking and important difference which in a measure expresses what six months of fighting have done for America's services and its people as well.

The attack on Pearl Harbor caught American forces with their guard down. The result was disaster. An admiral and a general were set down because they had failed to coordinate their efforts, because they had not ordered their forces to be on the alert.

Get Hot Reception

But when the Japanese struck at Midway Island the other day they met a hot reception. The alert garrison there beat them off.

Between Pearl Harbor and the battle off Midway lay nearly six months of disheartening defeats, illumined occasionally by brilliant victories, and everywhere made notable by proof of the man-for-man fighting superiority of American soldiers and sailors over the Japanese.

The Japanese took Malaya, Singapore, the Dutch East Indies, the Philippines and Burma, and seized Guam and Wake island, the latter after an heroic resistance by a tiny band of marines.

Meanwhile, the navy and air forces were taking a terrific toll of Japanese ships, and men—the Battle of Macassar Straits, the Battle of the Coral Sea, submarine forays, the exploits of the motor-torpedo boats, made the enemy pay heavily.

Replacements Difficult

Military experts say, however, that for the territory which Japan has gained, islands rich in the rubber and oil which she needs for her war making, the enemy losses may not be disproportionate.

But from the point of view of Japan's ability to make replacements the story is different. America's shipyards are humming, together with all her war production industries. The goals set in January and then considered fantastic are being exceeded in a number of instances. America's production of war materials, vastly greater than that of Japan or greater than all the axis countries combined, is expected eventually to prove the determining factor.

And, Brigadier General "Jimmy" Doolittle proved that American planes loaded with bombs can be placed over the cities of Japan.

The booming American war production program has run, however, into a transportation bottleneck. The tools of war must be carried tremendous distances—to China, to Russia and Australia, as well as just across the ocean to England. Nazi submarines have operated with signal success against American coastal shipping and every day's story of new ships launched has had its offset in the navy's announcement of old ships sunk.

U-Boat Toll Drops

The big convoys plying to England, Russia and Australia have

(Continued on Page Two)

Today's News Highlights

BACCALAUREATE — Rev. William Gregory will deliver sermon at Wm. W. Oliver auditorium this evening. Page 3.

MYTH—Germans and Japanese are not invincible, says Constantine Brown. Page 4.

OLD SCHOOL DAYS—Records of commencement exercises recall memories of Escanaba pioneers. Page 3.

E.H.S. GRADS—222 seniors are slated to receive diplomas. Page 12.

WILL KNOW SOON—Escanaba ore dock proposal will get decision of WPB this week. Page 5.

DRAFT—Nick Carr will lead contingent of selectees to Traverse City today. Page 12.

INQUEST—Responsibility in death of Mrs. Mary Nordquist, Ford River woman, will be determined at inquest Monday. Page 5.

FIERCE NIGHT ATTACK MADE ON NAZILAND

(Continued from Page One)

night on the factories upon which Hitler had counted to equip his armies for mighty offensives.

Biggest of Week

This attack was not so great as that of Monday night, when 1,036 bombers took for their targets the crowded retorts and bast furnaces of the Essen area in the Ruhr, but observers believed it was equal or almost equal to that of the following night when about 300 heavy planes participated.

Returning fliers said it would have been "big stuff before this week's bomber surge."

The roar of the returning motors had hardly awakened the residents of the coast when squadron after squadron of Spitfire, Hurricane and four-cannon Whirlwind fighters and fighter bombers swarmed across the channel.

Coast observers said it appeared to be the "biggest sweep of the week," and this meant that perhaps more than 1,000 planes were engaged in the work of demolishing Nazi airdromes, transport trains and defenisve installations throughout northern France and Belgium—at least the second time this week that number of planes was reported in daylight operations.

Losses 3 Percent

These powerful sorties kept up all through the sunlit afternoon as the German air force fought to defend its airdromes and the channel ports through which an invasion might pass.

Britain lost 13 planes in the night attack on the Ruhr, an indication of the scale at which the offensive was continuing, and this brought the total for the week to 113, around 3 per cent of the more than 3,000 engaged in nocturnal operations.

The disclosure by informed quarters that more than 3,000 bombers had been used, indicated this approximate log of the RAF for the week:

Saturday night, Cologne—1,130 bombers.

Sunday night, Grounded.

Monday night, Essen— 1,036 bombers.

Tuesday night, Essen and Ruhr—About 300 bombers.

Wednesday night, Bremen—About 300 bombers.

Thursday night, Occupied countries—No figures.

Friday night, Ruhr— Between 200 and 300 bombers.

Freezing Of Cars Cuts Tax Revenue

Detroit, June 6 (AP)— Federal taxes collected in Michigan last month were off $9,000,000 from April, collector of internal revenue Giles Kavanaugh said today, reflecting the effects of the government's freezing of automobiles and other products.

The biggest decline in revenue, which fell to $30,869,334 in May, resulted from a two million dollar decrease in taxes on passenger automobiles. Taxes on refrigerators and air conditioning equipment were down nearly a quarter million dollars.

Beer tax receipts showed a $273,41 increase over April, with distilled spirits taxation slipping $15,824.

The total includes all taxes imposed under federal laws.

Manistique

Flag Day Will Be Observed June 8-14

Mayor Louis Tebo yesterday issued the following proclamation for Flag Week, June 8 to 14. Flag Day will be observed Sunday, June 14.

The proclamation follows:

To the Citizens of Manistique, Greetings:

Whereas, our country is engaged in mortal combat with the murderous enemies of democracy who seek to annihilate the freedoms symbolized by the flag of the United States, and the citizens of Manistique, in common with patriotic Americans everywhere, are determined to preserve our American way of life, and to that end are fighting, sacrificing, and laboring in distant lands and here at home, and,

Whereas, the period June 8-14 has been designated as Flag Week by the United States Flag association during which patriotic exercises will be conducted by loyal Americans throughout the land to emphasize our national unity and determined effort in the cause of those liberties of which our flag is the glorious and inspiring symbol,

Now, Therefore, as mayor of Manistique, I do proclaim June 8-14 as Flag Week and direct that during this period the flag of the United States be displayed on all municipal buildings. Furthermore, I do urge the people of Manistique to display the Stars and Stripes at our homes and places of business, and to hold patriotic ceremonies as a public expression of our love of country, unity, and allegiance to our national emblem, the symbol of our civic faith and the beacon of hope to liberty-loving people throughout the world.

In Witness Thereof I have hereunto set my hand and caused the seal of the city of Manistique to be affixed this sixth day of June in the year of our Lord Nineteen Hundred and Forty-Two.

Louis Tebo,
Mayor of the city of
Manistique, Mich.

FACTORIES HIT HUGE VOLUME

Weapons of War Flowing Heavily Down Assembly Lines

BY DAVID J. WILKIE

Detroit, June 6 —(AP)— The weapons of war are "roaring, like a flood, down the assembly lines of America." Alvin Macauley, president of the Automotive Council for War Production, said today in a forward report on what the automoitive industry has done since Pearl Harbor.

The report, sanctioned by censorship authorities, is summed up in the assertion that "the job is being done." It discloses that—

Orders given the automotive companies in the first five weeks following Pearl Harbor equalled the total volume of all orders placed with them in the two full years that followed the invasion of Poland;

Orders now exceed $14,000,000,000 (against $4,000,000,000 on December 7) — a production job equivalent in materials and manpower to turning out 15,000,000 cars and trucks; or 300 per cent of the peak annual output of peace time.

Ahead of Schedules

Deliveries of armaments in the six months ending today are estimated at upwards of $1,400,000,000 — equal to one-and-a-half times the value of all armaments shipped by the industry from the start of the World war II in September 1939, to the December 7 attack on Pearl Harbor.

"In goading American minds and hands into using mass production techniques of peace for the purposes of war," Macauley said, "The enemies of free men have released the power that can ride them down, drive them to the earth, destroy them."

The report points out that production rates are military secrets. It emphasizes, however, that America's peace time producers of motor vehicles and parts generally are running far ahead of the contractual delivery schedules of their huge armaments assignments.

Divided into five main sections with guns and ammunition, aircraft, naval equipment, tanks and military vehicles, the report cites numerous instances of how automotive engineering and production ingenuity has resulted in the conservation of time and materials and cost in the mass manufacture of arms for the nation.

It tells of one operation on cannon production that formerly required three and one-half hours now being done in 15 minutes; how one automotive producer of airframes cut the man-hour requirements on one bomber wing and nacelle job by more than 50 per cent and another applied automotive machines and tools to a wing panel job with a saving of 75 per cent in time.

Conant Brothers Serve Uncle Sam

Marinette, Wis. — Roger and Howell Conant, sons of Mr. and Mrs. H. A. Conant, 1911½ Hall avenue, are more than doing their share toward helping Uncle Sam in the war against the Axis powers, Roger as an aviator and Howell, following in the footsteps of his father, as a photographer.

Roger, according to word recently received by his parents, has been notified that his application for a transfer to the Marine Flying corps has been granted. He is now a member of the U. S. Naval Flying corps at the Corpus Christi, Texas, station. It is expected the transfer will become effective in the next three or four weeks when he will graduate and receive the coveted "wings" emblem.

Was with Flying Badgers

Roger enlisted in the U. S. Navy Air corps last year in June after graduating from the University of Wisconsin where he was a member of the second squadron of Flying Badgers operated under the Civil Aeronautics administration. He has completed ground and basic courses and is rated as a combat pilot. Roger is expected to arrive in Marinette on a furlough for a visit with his parents the latter part of this month or the first of July.

Howell Conant, U. S. navy photographer and first class petty officer, is now stationed at Pearl Harbor and is affiliated with the bureau of public relations. Howell enlisted in the navy about a year ago when he was assigned to the staff of Life Magazine in New York City as a part of the navy's photography school training.

During his three-month stay on the Life Magazine staff, Howell distinguished himself by having three of his photos published, one of the ill-fated Normandie, a portrait of the Czecho-Slovakia minister, and a third showing tire changing methods on a truck as a conservation measure.

Did Aerial Photography

From New York City Howell was transferred to the Anacostia, D. D., navy training base where he did considerable aerial photography, and from there went to San Francisco where he remained for a month before being transferred to Pearl Harbor.

There is one general to every 123 soldiers in the Mexican army.

(Advertisement)

Motorists Needed to Make Unique Gas Saving Test

Every patriotic Michigan citizen interested in saving gasoline for Victory will welcome the achievement of an American inventor. Already thousands of car owners are using his invention and they report gas savings of up to 30% as well as more power, quicker pickup and faster acceleration. The device, called the Vacu-matic, operates on the super-charge principle. It is entirely automatic and allows the motor to breathe. The manufacturers, the Vacu-matic Carburetor Co., 7617-2109 W. State St., Wauwatosa, Wisconsin, are offering a Vacu-matic free to those who will test it on their own cars and help introduce it to others. Write them today!

NATION WINDS UP 6 MONTHS OF CONFLICT

(Continued from Page One)

piled up what naval men consider a remarkable record of success, however. Recently there has been an apparent increase in the destruction of submarines. The navy hopes to have the situation in hand soon.

The six months have seen American fighting men take up battle stations in a score of far away places, particularly in Australia and northern Ireland. In the former they are being welded by General Douglas MacArthur into a striking force which eventually is to carry the war to the Japs.

The big concentration in northern Ireland is obviously there preparing for the moment when the much discussed second European front will be opened by an invasion of the Nazi-held continent.

When that stroke will come is the big question of the year.

Flicker Myrna Loy Weds Business Man

New York, June 6 (AP)—Myrna Loy, film star, and John D. Hertz, Jr., advertising executive, were married here tonight.

The recently divorced wife of Arthur Hornblow, Jr., film producer, and Hertz, were married at the home of the bridegroom's sister, Mrs. Robert Leylan by Supreme Justice Ferdinand Pecora with only members of the immediate families present.

Following a reception the couple left on a honeymoon to an unannounced destination.

Hertz is executive vice president of the Buchanan and Company advertising agency. He is the son of Mr. and Mrs. John D. Hertz of Chicago.

Miss Loy was granted her divorce from Hornblow on June 1 in Reno, Nev. She charged extreme mental cruelty. They were married in 1936 and for several years were considered one of Hollywood's most ideally married couples. The bride has been in the movies since 1925.

Some Restrictions In Phone Service Seen This Summer

While the Michigan Bell Telephone Company expects to be able to meet most requests for service at its summer resort exchanges this year, many persons still will be unable to get service because of war restrictions, officials of the company state.

Company officials also pointed out that new residential extension telephones will not be available at any point except when es sential to the "public health, welfare, and security."

Telephone installations may be curtailed, officials said, if they involve considerable line construction. Only party-line service can be provided in some localities. Service also will be difficult to obtain if traffic over telephone lines at an exchange already is approaching switchboard capacity. That will mean that, at some points at least, some summer homes that have had service in past years may be unable to get it this year.

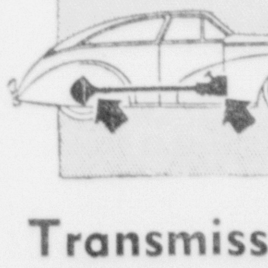

Transmission Is a Vital Part of Your Automobile

Many wise car owners anxious to keep their cars for the duration are seeing to it that this vital point stays in perfect condition. Why not play safe and let us make a thorough inspection of your transmismission the next time you come in for service? It's a precaution well worth taking.

ESCANABA MOTOR CO.

"Best Used Cars in the U. P."

Always Open! Ph. 599

Band Quits, Calliope Back, And Ringlings Box Office Clicks

Philadelphia, June 6 (AP)—It may be only coincidence but the return of the old fashioned calliope to the "greatest show on earth" this week was accompanied by "the biggest money night" in the history of Ringling Brothers-Barnum and Bailey's circus.

So, President John Ringling North said today, the circus will get along for the remainder of the season without the band that went on strike last Tuesday for more money.

The contract with the Musicians Union expired Monday night and the union asked a $2.50 raise for each bandsman. Leader Merle Evans, who hadn't missed a performance in 24 years until then, said the men were satisfied with their pay and wanted to play but the union wouldn't permit it. they stayed away, reluctantly, he said, so the strike would not spread to any other groups that make up the big show.

The men get $47.50 a week for six days and $55 for seven days, plus food, lodging and uniforms.

North resorted to the calliope and some canned music—electrically operated records—and observed:

"A check of records for more than a half century showed that Friday was the biggest money night in the show's history."

Gehringer Favored As Candidate For Secretary Of State

Detroit, June 6 (AP)—The name of Charles Leonard Gehringer was linked politically today with the Democratic nomination for secretary of state.

Yes, you guessed it—it's Charley Gehringer, Detroit Tiger coach and star second baseman for nearly two decades until this season. Wayne county party leaders, meeting with Governor Van Wagoner and State Chairman Charles S. Porritt, to discuss a state ticket, evidently think Charley would be an excellent candidate.

"Gehringer's name was the only one mentioned," a party spokesman said. "He never has ben affiliated oficially with the party but we understand he is a Democrat."

It was not made clear what method of approach would be exercised to learn the wishes of the traditionally silent Gehringer.

Charley's former partner at second base, Shortstop Billy Rogell, was elected last fall to Detroit's city council.

PAYS HEAVY FINE

Grand Rapids, Mich., June 6 (AP) —Salem C. Eddy, 51, convicted by a federal jury of having embezzled WPA funds while supervising Michigan music projects, today paid a fine of $1,359 imposed by Judge Fred M. Raymond. The judge also placed Eddy on five years probation.

Stonehenge is a circle of sandstone monoliths, from the Late Stone Age, located near Salisbury, England.

Tokyo Whipped In Pacific War

(Continued from Page One)

and some planes were lost. Our personnel casualties were light.

"This is the balance sheet that the army, navy and marine forces in this area offer their country this morning."

In his communique Friday Admiral Nimitz said it was too early to claim a major Japanese disaster. His statement tonight that "substantial progress" had been made in the direction of reducing Japanees sea power to "impotence indicated that the repulse of the powerful enemy task force was fast resolving itself into a disaster for the enemy.

The assault on Midway, regarded here as Japan's first major move to occupy the Hawaiian islands, crumpled with greater damage and casualties to the troop convoy and battlefleet than the Japanese inflicted in their peace-talk cloaked attack on Pearl Harbor,

Objective Not Reached

The Japanese invasion force, far from surprising the defenders of Midway, was engaged in battle before its advance raiding force could soften the defenses of the tiny westernmost bastion in the Hawaiian group, and before its troopships could come close enough even to attempt a landing.

Just as in the battle of the Coral Sea, this invasion force was hit more than 1,000 miles from its probable ultimate objective—Oahu island.

On the face of official reports on the first three days of battle, the conflict appears so far to have been a spectacularly and fiercely-fought series of engagements with Japanese airmen fighting like savages and machine-gunning American airmen as they floated downward in parachutes or bobbed on the surface of the sea in rubber boats.

Admiral Nimitz gave no indication how the battle was progressing tonight.

(That the smashing blow dealt by United States forces was regarded in Washington as a complete victory for America was indicated in a message sent to Admiral Nimitz by Admiral Ernest J. King, commander in chief of the United States fleet. The message read:

Airmen Score

("The navy, marine corps and coast guard join in admiration for the American naval, marine and army forces, who have so gallantly and effectively repelled the enemy advance on Midway, and are confident that their comrades in arms will continue to make the enemy realize that war is hell."

(He gave no indication of how the continuing battle was progressing.)

Army, navy and marine corps pilots bore the brunt of that attack and carried the fight to the invading fleet itself, the greatest enemy armada yet to venture into waters of the eastern Pacific. The American counter-attack was so effective that the only further reported attack on the heavily-fortified little island itself, was from the guns of a Japanese submarine Thursday night.

Exact losses of either side were not reported in Admiral Nimitz' communiques but he made it clear that the Japanese forces suffered "damage far out of proportion to" what they inflicted upon the American defenders.

Transports Mentioned

At least two airplane carriers, two battleships, two cruisers and two transports in the invading fleet were hit. No sinkings were reported and the extent of damage to individual ships was not listed, but altogether, the admiral said "it appears the enemy damage was very heavy indeed."

Mention of transports, the first enemy troop carriers to be be reported in American waters, indicated the Japanese planned to invade the island, an outlying part of widespread Honolulu county, or perhaps Hawaii itself.

The size of the invading fleet, or the American forces opposing it, were not revealed while the battle continued.

Admiral Nimitz mentioned only activity of American air forces, which "added another shining page to their record" and submarines.

One submarine blasted three torpedoes into an enemy aircraft carrier which had already been damaged by United States bombers.

"While too early to claim a major Japanese disaster," a communique from the admiral said: "it may be conservatively stated that the United States control remains firm in the Midway area.

"The enemy appears to be withdrawing but we are continuing the battle."

Treachery Revealed

He was high in his praise of American officers and men who participated in this engagement, the greatest battle to be fought in American waters since the Japanese sneak attack on Pearl Harbor Dec. 7. His communique told of more Japanese treachery in machine gunning aviators who bailed out from crippled planes, and shot others drifting in rubber life boats.

Combined American naval and land forces have been preparing for just such an attack since the handful of marines garrisoning the island were first attacked on December 7.

The miniature island is the last in the chain of the Hawaiian islands, extending from Honolulu like a finger pointing toward Tokyo. It lies near the international dateline about 1,200 miles from Pearl Harbor, and almost as close to the Japanese bases in the Marshall islands, southwest of Midway.

PROFESSORS INDUCTED

Ann Arbor, Mich., June 6 (AP) —Four members of the University of Michigan faculty have been inducted into the U. S. army as privates and sent to the Fort Custer recruit reception center. They are: Dr. William P. Halstead, 36, associate professor of speech; James C. O'Neill, 32 French instructor and his twin brother John D. O'Neill, teaching fellow in English; and Dr. Wallace A. Bacon, 28 English instructor.

Industrial users of bituminous coal usually have a total of some 40,000,000 tons in stock during the winter months.

He Got The Bird; It'll Be Stuffed

Escanabans who happened to be walking on Ludington street about six o'clock Saturday night were awe struck and a few frightened at the sight of a young man walking down the street with a huge bird under his arm. The freak really was dead but its long wobbling neck gave it a lively appearance. The bird turned out to be a crane acquired by Franklin Willis of Chicago, formerly of Gladstone. He was taking it back to East Chicago to be stuffed

American Planes And Angels Soon To Command Skies

Boston, June 6 (AP)—Ralph S. Damon, president of Republic Aviation corporation, asserted tonight that the United Nations already were making more and better airplanes than the axis, and predicted that by the end of 1943 production would be nearly three times that of Germany, Italy and Japan.

Declaring command of the air was a first requisite to victory on the sea or on land, Damon said in a speech prepared for a dinner meeting of the Harvard Business School alumni:

"In the end, control of the skies will be solely in the hands of our planes and the angels because, while Hitler may have been able to flank the Maginot line, we may rest assured he will never flank the American aircraft production lines."

The Farmingdale, N. Y., aircraft executive, whose company makes the P-47 thunderbolt fighter plane, said that while official figures were not available, it was estimated that the axis were producing 4,900 planes a month, while the United Nations were turning out approximately 8,600.

Women, Damon said, now account for about 10 per cent of the workers in the American aircraft industry and he added:

"Before we have hit our peak employment that figure will be close to 40 per cent.

Stone was used for telegraph poles in India before iron came into use. Wood cannot be used on account of white ants.

Class Of '38 At E. H. S. Will Have Reunion Thursday

Members of the 1938 graduating class of Escanaba high school will hold a class reunion Thursday evening, June 11, at 6:30 o'clock at the Ludington hotel.

Class members planning to attend the affair may make reservations any time before Wednesday with Nancy Hughitt, Eileen Bourke or Mae Bergman.

Rotary Will Meet Wednesday Instead Monday This WeeK

The Rotary club's regular weekly luncheon meeting will be held this week on Wednesday in connection with the annual student honor day program instead of on Monday, the regular meeting day.

The luncheon meeting will be held as usual at the Delta hotel at 12:15 o'clock.

Lions Will Dine At Country Club

For their regular meeting Monday night, Escanaba Lions have chosen the Escanaba golf club. The gathering will start with golf at 4:30, continuing until 7:30, when lunch will be served. The regular weekly first aid class will start at 8:15.

Twenty-four of the prisoners in the penitentiary at Atlanta, Ga., have enrolled in a college correspondence course.

WANTED
1,000 EATERS
At
SACRED HEART CHURCH
Sunday, June 7
Schaffer, Mich.
Chicken Dinner For Only 50c
Per Plate
Ice Cream . . . Refreshments . . . Games
Supper Also Served

DELFT
3 DAYS STARTING TODAY
MATINEES 2 O'CLOCK
EVENING 6:50 & 9:10
NOTE— MATINEE TODAY and MONDAY (only)
Matinee Adm. Adults 30c Tax Inc. Children 11c Tax Inc.
Eve. Adm. Adults 40c Tax Inc. Students 30c Tax Inc. Children With Parents 11c Tax Inc.
NOTE—STARTING TIME OF EVENING SHOWS

THERE IS A STORY ABOUT A TOWN CALLED KINGS ROW

All knew it but none talked about it — *except in whispers.*

You'll live strange experiences you never dreamed could come into your life as the screen captures each ecstatic moment and every secret longing of these shadowed characters. Here is screen greatness, truly!

WAR
Savings Bonds and Stamps
On sale at the DELFT and MICHIGAN BOX OFFICES
Ready to provide you with War Stamps & Bonds night or day, Sunday or Holidays.

ALSO— NEWS

FEATURE STARTS 2:15 - 7:05 & 9:25

MICHIGAN
NOTE—MATINEES TODAY ONLY
Today & MONDAY (Only)

4 SHOWS TODAY
1:00 - 3:20 - 6:45 & 9:15

Matinee Prices: Adults 30c, Tax Inc.—Children 11c Tax Inc.
Evening Prices: Adults 30c, Tax Inc.—Children with Parents 11c Tax Inc.

DOUBLE FEATURE

FEATURE NO. 1

GENE AUTRY
in
'STARDUST ON THE SAGE'
with
Smiley Burnette and Edith Fellows

Note—"Stardust On The Sage" shown Today 1:20-3:45-7:00 & 9:30 "Murder In The Big House" shown 2:25-4:50-8:15 & 10:40

FEATURE NO. 2

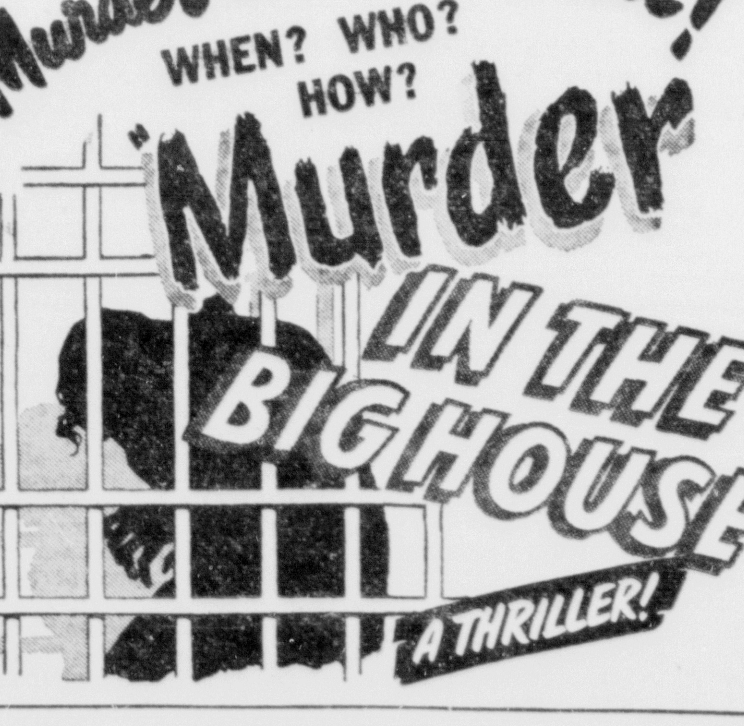

ALSO—NEWS REEL

ontagious Disease ases Decreased In County During May

The monthly report of the Del- county health unit, released by Fred O. Tonney, director, re- aled a decrease during the nth of May in the number of ntagious disease cases in the inty but showed an increase in e number of measles cases.

The report of the health de- rtment follows:

Contagion as a whole declined om 148 admissions to service in ril to 138 in May. However large increase occurred in easles which suddenly appeared Escanaba late in the month fol- ving an outbreak in Gladstone. Whooping cough declined by a ird and chicken pox by half. imps, however remained at out the same level.

185 Immunizations

Immunizations against child- od diseases numbered 185, in- iding diphtheria, whooping ugh and small pox.

A total of 136 selective service en was given blood tests and ysical examinations by local ysicians in the health center iarters.

Tuberculosis control increased ith the annual tuberculin testing ogram for high school students. ne number of tuberculin tests ven was 198. The number of est x-ray examinations secured as 83.

Maternal, infant and preschool irsing services remained at out the same level with the ealth department staff of three irses doing its best to serve a pulation of some 34,000 people the county.

School medical services declined ith the completion of the school inics. The number of child- ood defects found corrected in ie routine examinations was: ledical 27, visual 11, and den- l 45.

The number of home nursing isits was 333.

Sanitary services totaled 25 eld visits to private premises, chools, food establishments and ilk plants. Lectures to school oards and P. T. A. groups were part of the field work.

Administrative activities includ- d eight new releases, four radio alks and the attendance of the irector and sanitarian at a re- ional meeting.

Tuberculin Tests

The child health conferences ere continued at Nahma and Garden, but will be discontinued ver the summer.

The annual tuberculin tests of igh school students in Rapid River in April brought an unex- pectedly high incidence of posi- ive skin tests. One active case vas found among the students ind sent to the Pinecrest Sana- orium. On May 4th all the re- naining students at this school vere tested, after belated parental onsents had been secured. How- ever, the results of the later tests were all negative.

Repercussion in the area result- ed in a request for further tuber- culin tests in the neighboring community of Ensign. These tests were made on May 20th, but no further foci of tuberculosis in- fection were found.

On May 11th, the first forcible hospitalization case of tubercu- losis in the history of the health department was brought before the Probate Judge, on the com- plaint of the county health offi- cer. The defendant, a mother of four children who had recently left the Pinecrest Sanatorium against medical advice was order- ed back to the sanatorium for her own safety and the protection of her husband and children.

CAPITOL DOUGH

New York (AP)—The New York Yankees' share of the gate at the games in Washington for the past three years has been larger than Washington's slice of the attend- ance receipts at Yankee Stadium.

For Sale Ads will sell for you.

Early Escanaba Days

Old School Records Here Are Interesting

BY JOHN P. NORTON

School records of early Escanaba days are interesting because they revive memories of men and women once prominent in the life of this community.

Unfortunately complete school attendance records of early years are not available, but the Escanaba Tribune, first newspaper published here, frequently chronicled school programs and published lists of public school pupils who made outstanding records of attendance, during the school years. In these lists are the names of many who have long since passed away, but included, also, are the names of some who have spent their entire lives in this community and are living today, to find in these chronicles of early Escanaba life the names of boyhood and girlhood associates, some of whom had been completely forgotten.

Apparently in the early 70's formal graduation exercises were not held at the close of the school years. Instead what would now be called "Commencement," in 1876 was labeled "High School Exhibition."

Program At Church

The program for the "Exhibition" of that year was staged at the M. E. church, on Friday evening, June 30, when the following program was presented:

Music, instrumental, Myrtie Hiller.

Salutatory, The Child on the Sea Shore, Lizzie E. Ellsworth.

Essay, Influence of Surroundings, Carrie E. Beach.

Essay, The Tongue, Sarah L. Selden.

Essay, If, Lillian C. Green.

Music, Solo, Addie C. Selden.

Essay, Our Duties to the Aged, Emma Valentine.

Recitation, To Labor is to Pray, May Smith.

The Prophecy, Emma Tyler.

Essay, Form and Reality, Frank Anthony.

Essay, Earth's Benefactor, Adah Ephriam.

Music, Duet, Carrie and Lizzie Ellsworth.

Essay, Youthful Purity, Idelia Green.

Essay, Curiosity, Carrie Beath.

Essay, Effects of Revolutions, Lulu Smith.

Valedictory, Diverging Paths, Addie Selden.

Music, Solo, Carrie Ellsworth.

According to the files of the Tribune there was a considerable increase in the enrollment of the Escanaba public schools, in the fall of 1873, a total of 293 scholars being entered in four departments — high school, grammar school, intermediate and primary.

N. E. Leach Was Principal

N. E. Leach was principal and teacher in the high school, Miss Ward, grammar department, Miss Burwell, intermediate and Miss Dougherty, primary. It was found impossible to house the school attendance in the school building then available and also impossible for four teachers to provide adequate instruction for the enrollment. In the emergency the First Methodist church building erected in the town was made available for school purposes, as that congregation was then engaged in building a new church edifice. Miss L. Braithwaite was named by the school trustees to become the teacher for a group of 60 pupils in the church building.

Mr. Leach, the school principal, was also engaged in the sale of musical instruments, but he continued as school principal and high school teacher through the school years of 1827 and 1873.

In the fall of 1874, Mr. Leach was given an assistant when A. D. Laughlin became a high school teacher here. A. A. Bartow headed the grammar department, Miss F. B. Houle, intermediate and Miss L. Braithwaite, primary.

In the fall of 1875, William H. Tibbals became principal of the high school, with Miss Kate O'Donnell teacher of the grammar department; Mrs. L. Oliver, intermediate; Miss Adele Tyler, first primary and Miss Mary Stack, second primary.

For the school years 1876-77, D. R. Hall served as principal; Miss Everdale, grammar department; Miss Brown, intermediate Miss Tyler, first primary, Miss Maggie Stack, second primary and Miss Lulu Smith, third primary.

In the spring of 1876, the following pupils passed the examination for entrance to the high school from the grammar department: Myrtle Hiller, Nellie Stonehouse, Fannie Epstein, Maggie Tormey, Fred Anthony, Cornelius Blom, Ollie Ellsworth, Frank Tyrrell, Eddie Robertson, Arthur Beaudette, William McKeever, Irving Green, Willie Finnegan and Thomas Daley.

Pupils in the Escanaba schools who were neither absent nor tardy during the school year 1872-73, follow:

High school: Patsy Tormey, Daniel Kelly, Bennie McFall, John Stephenson, Gertie Smith, Carrie Moore, Nettie McFall, Mary Stack, Annie Stonehouse, Maggie Stack, Maurice Kelly, Francis McLean, William Rogers, James Morrell, Frank Anthony, Willie Finnegan, John Fleming, Miriam Ephriam, Addie Selden, Lulu Smith, Mae Smith, Celia Auger, Nellie Deering, Mary Doyle, Sarah Selden, Belle Anthony, Jenny Black, Ella Killian and Bridget Keane. Name of pupil tardy the greatest number of times, Frank Hamacher (4).

Grammar Department: Eddie Robertson, Levi Perrin, Arthur Boudette, Joseph Baron, Lewis Allard, Willie Tormey, Georgiana Cadman, Katie Heitzman, Emma Meiers, Philomene Barron, Annie Patterson, Mary Lavigne, Amelia Appleton, Lena Hamacher, Lizzie Sipchen, Avery Darling, George Cadman, Charlie Finnegan, George Perrin, Alpheus Auger, Nellie Barney, Hattie Barney, Nellie Stonehouse, Katie Sisley, Norah Doyle, Ella Dineen, Norah Caton. Name of pupil tardy greatest number of times—Eddie Ellsworth (3).

Intermediate Department: Frank Thomas, Albert Eckstrom, Arthur Anthony, Henry Glaser, Henry Oliver, James Sisley, Timothy McCormick, Michael Saton, John Brown, Charlie Bodette, Anthony Wagner, Anna Killian, Philmene Mayotte, Mary Lyons, Amanda Heitzman, Nora Lavigne, Virginia Lavigne, Maggie Kelly, Maggie Rouseau, Fred Hiller, John Haffner, Larry Tormey, Eddie Coan, Aubrey Garner, Mary Garner, Ida Brotherton, Nettie Rowell, Jennie Perrin, Maggie Somers, and Josephine Lagarry. Name of pupil tardy greatest number of times—Katie McLaughlin (3).

Primary Department: Richard Brown, Dellie Brotherton, Carrie Bissnet, Charlie Champ, Eddie Dineen, Eddie Haffner, Hans Olson, Michael Flemming., Hugh Robertson, Alice Young, Aggie Garner, Nora Haffner, Minnie Lott, Josephine Myotte, Annie Nilson, Maggie O'Neil, Andrew Stephenson, Mattie Tearney, Ella Donovan, Claude Atkinson, Ralph Atkinson, Charles Crawford, Martin Lyons, Ole Olson, Hugh McDonald, John Nilson, Willie Caton, Martin Dunn, Mary Crawford, Lena Watchter, Josephine Watchter and Jennie McGraw. Name of pupil absent greatest number of times—Eli Blanchard.

School Honor Roll

Pupils neither absent nor tardy during the school years 1873-74 were recorded by the Tribune, as follows:

High school department, N. E. Leach, principal. Number of pupils enrolled, 52. Those neither absent nor tardy: Thomas Tormey, Eugene Glavin, Frank Anthony, Adele Tyler, Gertie Smith, Maria Lathrop, Mary Stack, Emma Tyler, Jennie Black, Adah Ephriam, Maggie Stack, Ella Killian, Celia Auger, Maggie Tormey, Anna Peterson, Alice McKeever, Hattie Barney, Mary Caton, Mattie Goss, John Flemming, Bernie McFall, Eddie Finnegan, Nettie McFall, Nellie Barney, Julia McKenna, Ruth Bushnell, Mary Bacon, Mary Smith and Willie Finnegan.

Grammar school, Miss M. D. Ward, teacher. Number enrolled, 51. Those neither absent nor tardy: Willie McKeever, Joseph Barron, Thomas Daley, Arthur Boudette, Levi Perrin, James Flemming, Willie Tormey, Philomene Barron, Tommy Young, Myrtie Hiller, Tillie Smith, Carrie Beath, Emma Valentine, Maggie Keane, Virginia Lavigne, Nellie Fogarty, George Perrin, Timothy McCormick, Ella Dineen, Katie Heitzman, Ettie Valentine, and Lizzie Sipchen.

First Intermediate, Miss Jennie Dougherty, teacher. Number of pupils enrolled, 55. Those neither tardy nor absent: Daniel Norton, John Sipchen, John Brown, Alfred Riley, Freddie Hiller, Willie Coan, Michael Benrigan, John McGraw, Henry Oliver, Willie McCarroll, Bridget Keane, Mary Keane, Julia O'Donnell, Nellie O'Donnell, Maggie Haffner, Mary Haffner, Nora Haffner, Amanda Heitzman, Jennie Perrin, Nora Lavigne, Nettie Rowell, Claude and Ralph Anderson, James Sisley, William Kennedy, Locke Goss, Helen Lyons, Hattie Farrell, Ida Brotherton, Gertie Selden, Sarah Ephriam, Mary Miller, Bridget Bacon, Mary Tormey, Mary Garner, and Mary Dunn.

Second Intermediate, Miss A. E. Burwell, teacher. Number of pupils enrolled, 67. Those neither absent nor tardy: Willie Bishop, John Coan, Fred Dunn, Michael Flemming, Thomas Hefren, Charlie Haskel, John Kennedy, John McCormick, Larry Tormey, Georgie Oliver, Mary Patterson, Addie Rowell, Cora Reman, Nora Shields, Addie Slaughter, Alice Young, Eddie McKeever, Dellie Brotherton, George Oleson, and Theresa Olson.

Primary Department, Miss Lillie Braithwaite, teacher. Number of pupils enrolled, 93. Those neither tardy nor absent: Willie Smith, Charlie Smith, James Stephenson, Fred Stephenson, John Fagan, Thomas Furgeson, Georgie Thomas, Emma Glaser, Angie Lavigne, Dennis Boyd, Martha Patterson, Mary Carle, Rosa Kersan, Forry Willen, Alfheus Algur, Peter Brown, Charlie Hartman, Marcus Handy, Timothy Sheehan, Napoleon Wackter, Ernest West, Willie See, Anna Wackter, Willie Meiers, and Lucy Wackter.

For the school year 1875-76, the following high school students were neither absent nor tardy: Carrie Beath, Idella Green, Lillian Green, Nettie McFall, Anna Patterson, Sarah Selden, Emma Valentine, Tillie Smith, Frank Anthony, Henry Black, Edward Finnegan, Selah McDonald, Joseph Patterson, Patrick and Thomas Tormey, Eddie Ellsworth and John Flemming. Principal Tibbals also included the following in the high school report for the year: "O the advanced class, Addie Selden maintained a standing of 100 in all her studies. Of the other classes a like standing was maintained by Carrie Beath, Myra Braithwaite, Etta Valentine, Joseph Patterson, Selah McDonald and Patrick Tormey."

Grammar school pupils neither absent nor tardy: William McKeever, William Tormey, William Finnegan, Thomas Daley, Frank Thomas, Nettie Rowell, Hattie and Cora Jubb and George Ramspec. Willie Coan was tardy eight times.

Intermediate department: Emma Glaser, Ellen Moran, Henry Glaser, Lawrence Tormey, Eddie McKeever, George Ferguson and Andrew Stephenson. Willie Smith was tardy nine times.

First Primary: Francis Powers, Thomas Ferguson, Nellie Cox, Monica Crutz, Katie Flemming, Ellen Powers and Anna Smith. The teacher, Adele Tyler, appended the following: "Ole Johnson and Ida Jubb were perfect in all their lessons. Eddie and Walter Morton, Susan Olson, Nellie Cox, Monica Crutz, Nellie Lapiere, Nellie Beath and Ellen Powers missed only one or two lessons."

Second Primary, neither absent nor tardy: Eugene and Edmund Lavigne, Katie Houlihan, Maggie Flemming, Annie Tyrrell, Sarah Tyrrell, and Josephine Myette.

BACCALAUREATE HERE TONIGHT

Sermon To Be Delivered By Rev. William Gregory

Escanaba Senior high school class of 1942 will hold its Baccalaureate service at the William W. Oliver Memorial auditorium tonight at 8:15 o'clock.

Following the processional to "America, The Beautiful," the Very Rev. Fr. Thomas Kennedy will give the Invocation. The A Capella Choir under the direction of R. P. Bowers will sing "Response."

"Cherubim Hymn" will also be sung by the choir after which William Gregory, Jr. will sing "The Lord's Prayer" by Mallotte.

'Quo Vadis" is the title of the Baccalaureate sermon which will be delivered by Rev. William Gregory of the First Methodist church.

The Very Rev. Fr. Thomas Kennedy will give the benediction, and the senior recessional will be accompanied by "Come Thou Almighty King."

Admission to the service will be by ticket only.

Easy to sell through FOR SALE Ads.

Graduate

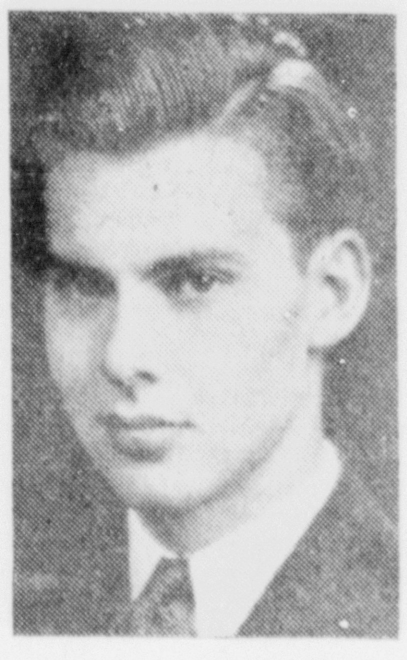

Freidolph Kermit Olson of Rapid River will receive a bachelor of science in commerce degree at the commencement exercises to be held at Northwestern university next Saturday.

Coast Guardsmen To Protect Bridge

The North Western railway bridge over the Escanaba river near Wells will be guarded in the future by Coast Guardsmen, it was announced yesterday by Boatswain Richard Herline.

The order, placing the bridge under the jurisdiction of the Coast Guard, was received yesterday from Commander A. F. Glaza, Chicago, captain of the port for the Ninth Naval district.

The Coast Guardsmen have been on guard duty at the ore docks here since the demobilization of the Michigan State Troops.

Fraternal

A special communication of Delta Lodge No. 195, F. & A. M. will be held Monday evening, June 8, at 7:30 o'clock, for work in the second degree. All Masons are cordially welcome.

WANTS HIGHWAY OFFICE TO STAY

Chamber of Commerce Sends Appeal to Kennedy

An appeal for the retention of the Escanaba supervisory office of the Michigan highway department was sent by the Escanaba Chamber of Commerce yesterday to G. Donald Kennedy, state highway commissioner.

The letter, containing the request, was as follows:

"It was a distinct shock to the citizens of Escanaba to read of the proposed discontinuance of the State Highway office in Escanaba. It has always been a pleasure for this organization and the community in general to work with and associate with the personnel of the State Highway Department which is located in Escanaba. Frankly, we look upon the State Highway Department as a decided asset, both from a commercial and social point of view.

"As patriotic citizens, we certainly cannot criticize changes dictated by war time economy, but permit us to suggest that perhaps the closing of the other two offices in the Upper Peninsula might enable the Highway Department to operate far more efficiently than from two bases. We favor this, not entirely from a selfish point of view, but due to the fact that several national distributing firms such as the National Biscuit company, the Employers Mutuals, and others, have selected Escanaba as a headquarters from which the entire Upper Peninsula is covered. We have in this community over 150 traveling salesmen working out of Escanaba every day.

"We hope that it will not be necessary to close the Escanaba office and we pledge you our continued support and cooperation in carrying on the work of your department."

The flower of the largest of the callas, or amorphophallus titanum of the Malay islands, lasts only a few hours.

New Art Windows Placed In Nahma Catholic Church

Nahma—New Art glass windows have been placed in St. Andrew's Catholic church at Nahma, of which Rev. Fr. Nolan McKevitt is pastor, the work, in charge of the Marathon Art Glass company of Marinette.

Three windows were donated by St. Anne's Altar Society, the Holy Name Society and the children of the parish, and the other eight were the gifts of families. Windows in the sacristy and confessional have been replaced with amber cathedral glass panes, the completed work adding much to the beauty of the church.

The installation of the windows is the last work of its kind which the company will be able to undertake for the duration.

Obituary

JOSEPH A. WALCH

Funeral services for Joseph A. Walch were held at a requiem high mass at 9 o'clock Saturday morning at St. Joseph's church, Rev. Fr. Edward Leary, O. F. M., officiating. Burial was in the family lot in St. Joseph's cemetery.

The music of the mass was sung by St. Joseph's choir, with Mrs. John Greis, soloist of the mass. At the Offertory, Mrs. John Cass sang "Domine Jesu Christe" and as the body was being taken from the church, Miss Belle Bodette sang "O Christe Salvator Mundi."

Pallbearers were six nephews, Joseph Stern, John J. Greis, John P. Greis, Mike Greis, Charles Schmidt and Charles Brandenberg.

Those from out-of-town at the services were Mr. and Mrs. John Walch, Carl Walch and Mr. and Mrs. Russell Minch of DePere, Wis.; Mrs. Gary Knack of Milwaukee; and Mrs. James Brown, of Green Bay.

To Rent or Sell use the Classified columns.

Advertisement

Did Samson Feast on a Lion With Stomach Ulcer Pains?

The Bible tells us how Samson feasted on a lion. It isn't likely that he could have done so if he suffered after-eating pains. Those who are distressed with stomach or ulcer pains, indigestion, gas pains, heartburn, burning sensation, bloat and other conditions caused by excess acid should try a 25c box of Udga Tablets. They must help or money refunded. At Peoples and drug stores everywhere.

FOR SHELL FUEL OIL

CALL DEGRAND MOTOR CO.

PHONE 354

• COOL BEAUTIES FOR AN ACTIVE SUMMER . . .

New Summer Dresses . . . Just Arrived . . .

$1.95 to $10.95

Every New Style!

Dozens and dozens of new Summer frocks have just been unpacked. Prints and plain colors in every new style . . . You'll love them. Dresses for sports, for dress, for work! Right in tune with the times we give you the grandest collection of cool washables ever! "Suit" dresses in seersuckers, piques and spun rayons. Prints in cottons, seersuckers, spun rayons, shantungs, bemberg sheers, rayons. Solids in all the season's most popular fabrics. Complete range of sizes.

Lauerman's

ESCANABA, MICH.

FREE: New Electric Paint Mixing Service!

"Tops for Home Folks!"

. . . and tops in any league!

The dry tangy taste of full bodied Old Craft Brew or extra pale Silver Cream Beer appeals to folks who enjoy a fine thirst-quenching, refreshing beverage. Introduce your friends from other towns to these two fine Menominee Beers. The first taste will tell them why.

Goin' Places

Whether it's hiking or fishing, sailing or power boating, at home or away . . . there's no pleasure but that's a little finer when you have a bottle of Menominee Old Craft Brew or Silver Cream Beer along . . . so take plenty . . . or have plenty . . . wherever you may be.

Distributed by

Richie Bottling Works

1808 Ludington Escanaba Phone 487

It may never be needed, but . . .

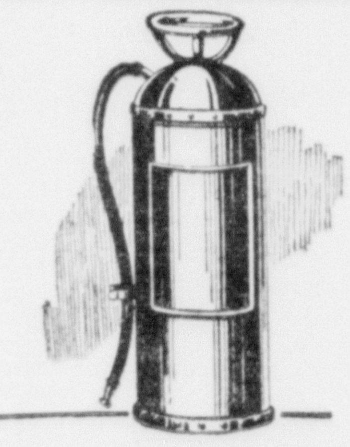

An emergency fund is something you keep handy, hoping it will never be needed. But when sickness or other trouble strikes, you will be mighty thankful for your foresight. A bank account is the place for such a fund. Start one here; keep it growing by depositing regularly.

THE STATE SAVINGS BANK

ESCANABA, MICH.

The Escanaba Daily Press

A Morning Newspaper Published Daily Except Monday by The Escanaba Daily Press Company.
John P. Norton, Publisher.
Office 600-602 Ludington St.

Entered as Second Class matter April 4, 1909, at the postoffice at Escanaba, Michigan, under the Act of March 3, 1879.
Member of Associated Press Leased Wire News Service.
The Associated Press is exclusively entitled to the use for publication of all news dispatches credited to it or not otherwise credited in this paper, and also the local news published therein.

The Daily Press is the only daily paper printed in an exclusive field of 50,000 population, covering Delta, Schoolcraft and Alger counties thoroughly, with branch offices and carrier systems in Manistique, Gladstone, Munising and Newberry.
Advertising rate cards on application.

MEMBER AUDIT BUREAU OF CIRCULATION
Member Michigan League of Home Dailies
National Advertising Representative
SCHEERER, INC.
415 Lexington Ave., New York 35 E. Wacker Dr. Chicago

SUBSCRIPTION RATES
By mail: 75c per month, $2.50 three months, $3.50 six months, $7.00 per year. By carrier: 20c per week, $5.20 six months, $10.40 per year.

Too Much Too Soon

IF official — political Washington would only make up its mind what it wants the people of America to do, in this war emergency, and then allow them to do it the cause of unity and effective effort would be greatly served. As a news commentator said the other night "there are too many different people at Washington telling the people of the United States too many different things".

At least 95 per cent of the people in the United States are thoroughly patriotic and intensely loyal and prepared to make any necessary sacrifices that will hasten the day when America and her allies in the United Nations, will bring this all encompassing war to a successful conclusion. But official-political Washington is presenting a spectacle of confusion of thought that gives rise to more than a suspicion that hare-brained brain trusters, in positions of authority at the national capital, still regard the people of America as experimental guinea pigs.

We are told that national rationing of gasoline is necessary, in order to save rubber, by one high authority, while congress and eminent industrialists tell us there is sufficient old rubber and synthetic rubber in the nation to make such an order unnecessary. We are told by the secretary of the treasury that no loyal citizen should spend a single dollar for any purpose, other than to buy savings stamps or bonds, when anyone knows that such a course would ruin industrial America and decisively defeat the fundamental aims of our government to finance the war.

In spite of the fact that more than 95 per cent of the people of the United States are perfectly willing to cut down on their sugar consumption, to win the war, those in authority thought it necessary to write in bold letters, on millions of sugar rationing cards a warning of fine and imprisonment for violation of the order — insulting the patriotism of 95 per cent of the people, in order to impress an unpatriotic five per cent. We are told that price ceiling and commodity price control is necessary and still no ceiling or control is established over either labor or agriculture, establishing a condition that is driving thousands of small merchants in the nation out of business.

If President Roosevelt could only be induced to dig down in his list of available material and appoint some more such men as Donald Nelson, of the War Production Board, to head up necessary war restrictive governmental departments, we would be getting some place a lot faster.

Schwab's Prediction

THIRTY years ago Ironmaster Charles M. Schwab declared that the day would come when 50,000,000 tons of iron ore would be shipped down the Great Lakes in a single season.

This year the total is expected to reach 90,000,000 tons, and it may go 15 per cent higher, depending on weather conditions and other lucky breaks. Mining equipment is being strained to the utmost in getting out the largest possible volume. It is estimated that the steel industry will go into the winter, at the close of navigation, with a 50,000,000-ton backlog which will have disappeared for the most part before May 1, 1943.

All this is possible because the Great Lakes are where they are, midway between America's vast treasure-houses of iron ore in the north, and coal and limestone close to lower lake ports. It is approximately 1,000 miles from Duluth to Buffalo by the water route. The Great Lakes have a total of 94,600 square miles of water, which if placed end to end would reach nearly half way across the United States.

The area of each lake is as follows: Superior, 32,000 square miles; Michigan, 22,000; Huron, 23,000; St. Clair, 400; Erie, 10,000; Ontario, 7,200. Together they form a spectacle without a parallel in all the world, but we who live on their shores are so accustomed to their beauty and wonder that we take it all as a matter of course. There are shore or near-shore roads around all the lakes except Superior, and a pike all the way around the latter will be hooked up soon. However, if one wishes to sense the majesty and the loveliness of the Great Lakes to the full, only the water journey from end to end of this inland marvel can suffice.

He Was Ready

PROBABLY no naturalized citizen of Delta county will be called upon to make greater personal sacrifice for his adopted country, when he goes to the colors today, than Nick Carr, owner of the Coney Island restaurant in Escanaba.

Although entitled to deferment, to arrange for the disposal of his business interests and to adjust his personal affairs, when Mr. Carr's service number was drawn, he went before the draft board and announced that he had already arranged for the conduct of his business during his absence and was ready for immediate service.

Born in Greece, Mr. Carr came to this country when a boy and a number of years ago became a naturalized citizen of the United States. He has been engaged in business in Escanaba for several years and has won the confidence and esteem of other businessmen of this city. As a member of the Crippled Childrens' committee of the Escanaba Rotary club, Mr. Carr had charge of the collection of the annual crippled childrens fund for Delta county for the past two years and has been most active in all civic affairs.

Mr. Carr has fully qualified both as a good citizen of Escanaba and of the United States of America.

Warns Japs on Gas

EMULATING Prime Minister Churchill, President Roosevelt has issued a warning to the Japanese that if they persist in using poison gas against the Chinese there is certain to be retaliatory action on our part.

It will be recalled that Prime Minister Churchill told the Nazis sometime ago that if the use of poison gas against the Russians were continued the British forces would use the lethal weapon against them. Since the RAF has been attaining air superiority over the English channel, Hitler now knows very well that Churchill could carry out his threat.

Several months ago when the Japanese armies were hard-pressed by the Chinese and in danger of annihilation, they resorted to gas warfare with horrifying results. The Chinese report that they have begun to use the same tactics again.

If the Japanese espionage system is as efficient in this country as it has been elsewhere, they must know that America has not been laggard in preparing for the possibility of lethal warfare. The army has been experimenting in this direction for years, and we have an enormous chemical industry that could produce large quantities of poison gas. The recent successful raid by Jimmy Doolittle should also convince the Japs that we could deliver the material to their cities.

The decencies of civilization are no longer given much consideration in this total war. If the nations can be prevented from resorting to poison gas it would eliminate at least one barbaric phase of the world-wide conflict.

Other Editorial Comments

WAR CHEST PROPOSAL
(Iron Mountain News)

The plan of establishing war chests similar to the Community Chests to provide money to cover quotas for various appeals, of which those for Red Cross and the USO are examples, is receiving consideration. This is due to the fact that the Community Chests have met with a large measure of success in diminishing the number of solicitations to which people are subjected and making provision for the social services and community activities there is agreement should be supported.

But the task of planning for a Community Chest is relatively simple. There is, first, agreement on the activities and agencies for which money should be raised. Then there is agreement on how much money should be raised for each. The next stop is organization of a campaign to raise the money. If it is raised, there is 100 per cent provision for agencies and services. If it cannot be fully raised there are proportionate reductions.

Experience over several years has shown what is needed and how the money may be apportioned with the best results. It also has developed a well defined plan for conducting the canvass and trained a large number of workers. The cooperation of the public is assured by its approval of the purpose of the plan and by the evidence that it is soundly administered.

The big obstacle in the way of paralleling it for meeting the war appeals is the one that none can tell in advance what will be sought. There is no way of knowing what the Red Cross will for in future months, what the USO will seek or what will be sought for other organizations. The conditions under which they are working change from month to month, and none can project, with certainty, its future.

If this obstacle could be overcome and if a community could be told that a certain number of thousands, tens or hundreds of thousands of dollars would suffice to meet all demands for support of war organizations in a year, the plan might work out. But with no solid base such as this on which to place it there can be no great hope that much progress will be made with it.

IT WILL LIVE ON
(Detroit Free Press)

The reason why Martin Luther's great hymn "Ein Feste Burg" has been barred in Naziland is understandable.

After persecuting Christian pastors wholesale for considering his orders less important than the commands of God, it was not to be expected that Herr Hitler would tolerate a hymn which proclaims the supremacy of the Almighty and is a flaming challenge to his blasphemous pretensions.

Three fishermen stranded off the Florida coast used their shirts for a signal. There are times when it isn't smart to keep your shirt on.

New York man fell four stories and was unhurt. If we knew the trick we could save a lot of time waiting for elevators.

You never know how well off you are until you are not.

Some speakers talk along interesting lines—others just talk along.

It's always hard for anyone who is crooked to keep a straight face.

Foreign News Analyzed

BY CONSTANTINE BROWN

The Japanese attack on Midway island, which had been anticipated in naval and military quarters since the Japanese fleet began massing at home bases several weeks ago, is considered in Washington as the beginning of a major enemy offensive against the outer defenses of the Hawaiian Islands.

While the battle is in progress there is, naturally, no information as to its development. But it can be assumed that the Japanese have massed the bulk of their heavy fleet — battleships, carriers, heavy cruisers and necessary auxiliaries — in order to overcome the strong defenses which protect Midway, 1,700 miles from Cahu island.

Careful analysis of the situation suggests that the major Jap effort, at least for the time being, will be concentrated on Midway island. It is possible, of course, that the enemy will make demonstrations along the coast of California or against the Panama Canal, in order to distract American naval forces. But in the opinion of most military and naval strategists these will be mere demonstrations, along the order of the attack against Dutch Harbor.

—JAPS MAKE FEW ERRORS—

It is known in Washington that the heavy Japanese fleet has not been in action yet. Older Jap battleships participated in some operations in the South Pacific, but the Japanese navy has used mostly cruisers and destroyers in those engagements.

Few aircraft carriers have been engaged in sea battles since December 7. Hence, it is fair to assume that the "core" of the Japanese navy has been kept in reserve in home waters for such operations as are now developing.

Strategically the Japanese high command has made very few mistakes. It is true that they have had to deal with inferior United Nations forces; but even so, the Tokio naval staff has conducted the war at sea with what may be described as "daring caution." It has felt its way carefully and has hit with energy and power whenever and wherever it was sure the opposing forces could be overwhelmed.

Any attempt to invade the west coast at this time appears out of the question to responsible authorities in Washington. Their principal objective, according to these authorities, must be Hawaii. Without the possession of that base it is not conceivable that the Japs will attempt any large-scale operations against the continental United States. But before the powerful Hawaiian defenses can be tackled it is essential that the Japs obtain possession of Midway island as a stepping stone for their principal attack. For this reason we must retain the small base west of Hawaii in our own hands.

In diplomatic quarters it is believed the Midway attack, which must have been decided on soon after the Coral Sea battle, is connected with the discussion of a second front in Europe. It is not of first importance to the Germans how many men we send to England for that purpose, but it is essential, from the Nazi point of view, that many American men-of-war be tied to home shores.

Without adequate naval protection, in addition to adequate shipping tonnage, any invasion which the United Nations plan in Western Europe can get little beyond the character of a Commando raid.

The Nazis are convinced that if the Japanese carry their attacks dangerously close to American territory and capture strategic points close to Hawaii or the west coast, there will be such an emotional outburst in this country that any plans which the United Nations high command makes will be set aside to permit American air, sea and land forces to concentrate against an enemy who may imminently threaten our shores.

Take My Word For It . . Frank Colby

Patterson: A man who murders his mother, father, brother, is, respectively, a matricide, patricide, fratricide. But what is he who kills his sister?—F. D.

Answer: A SOROICIDE, pronounced: soe-RAHR-i-side.

Paris: Is there more than one pronunciation for MENU?—Mrs. B.

Answer: First choice: MEN-yoo. Second choice: MAIN-yoo.

Cheburne: Since "l" and "b" do not occur in the word POUND, why is "lb." the abbreviation?—E. E. F.

Answer: Lb. is the abbreviation for the ancient Roman "libra," a balance, or unit of weight similar to the modern pound.

Pomona: Please explain the expression "Coin of the realm."—E. B. T.

Answer: It means simply "The currency of a country or nation."

My debt to you, Beloved,
Is one I cannot pay
In any coin of any realm
On any reckoning day.
Rittenhouse.

Schenectady: Where do they get the pronunciation "EYE-dear" for the word IDEA?—C. N.

Answer: Not from the dictionaries. The correct pronunciation is: eye-DEE-uh.

Portland: How did the ESKIMO get his name?—B. O'N.

Answer: The name derives from the Indian word esquimantsic, meaning, "They eat meat raw."

Typohowler from a New York book review: "For students of world affairs, this book is a bust!"

Don't miss my new pamphlet giving authentic pronunciations of BIBLICAL NAMES. Every home should have this valuable reference. Send a stamped (3c), self-addressed envelope to Frank Colby, in care of this paper. Ask for BIBLE NAMES Pamphlet. It's free.

We Don't Want To Be Over-Optimistic

Answers To Questions

BY FREDERIC J. HASKIN

A reader can get the answer to any question of fact by writing The Escanaba Daily Press Information Bureau, Frederic J. Haskin, Director, Washington, D. C. Please enclose three (3) cents for return postage.

Q. How many pieces of mail go through post offices each year? R. W.

A. The Annual Report of the Postmaster General for the fiscal year ending June 30, 1941, shows that 29,236,000,000 pieces of mail were transported and delivered.

Q. Was there ever a law against using cosmetics? P. D.

A. A law passed in Pennsylvania in 1770 read: "Any marriage can be annulled if the wife during courtship misleads and deceives her prospective husband by the use of cosmetics."

Q. Who was the first ambassador to the United States? The first minister? C. S.

A. The first ambassador to the United States, Sir Julian Pauncefote, was sent by Great Britain on April 11, 1893. The first minister was Pieter Johan van Derckel from the Netherlands, who came on October 31, 1783.

Q. Where was the first zoological garden? K. D. L.

A. The first of record was founded in China by the first emperor of the Chou dynasty, who reigned about 1100 B. C. It was called the Intelligence Park.

Q. Does Iceland have volcanoes? D. D.

A. Iceland is one of the most volcanic regions of the earth. Altogether 107 volcanoes are known to exist there, with thousands of craters. The lava streams which have flowed from them since the Glacial epoch now cover an area of 4,650 square miles.

Q. Is it true that Texas can subdivide into a number of States? A. D. H.

A. Texas, under the joint resolution of Congress for its annexation, approved March 1, 1845, may subdivide its area into any number not exceeding four additional States of convenient size having sufficient population, which shall be entitled to admission to the Union.

Q. What was the first scientific journal in the United States? A. N. M.

A. The American Journal of Science which was established in 1818 by Benjami Silliman and is still published at New Have, Connecticut.

Q. Why is Virginia called the Old Dominion? G. D.

A. The nickname "Old Dominion" originated in Colonial days. About the year 1663, after Charles Stuart had become King of England, he quartered the arms of Virginia on his royal shield, thus ranking Virginia along with his other four dominions, England, Scotland, France, and Ireland. The burgesses of Virginia were proud of this distinction and adopted the name.

Q. Did Buffalo Bill kill an Indian chief? L. McD.

A. During the Sioux-Cheyenne war of 1876, Buffalo Bill (William F. Cody) served in the 5th U. S. Cavalry, and at the battle of Indian Creek killed the Cheyenne chief, Yellow Hand, in single combat.

INTO THE PAST

10 Years Ago

Cash totaling $30 was stolen from the money drawer at the Office Service company Sunday morning.

William A. LeMire jr., son of Mrs. W. A. LeMire, will receive his degree in medicine at the commencement exercises at Loyola university Wednesday evening. He will leave July 1 for Flint to enter Hurley hospital for his year's interneship.

John Beck of Escanaba was elected vice president of the Superior lodge of the Order of Vasa at the district convention held in Ishpeming.

John C. Pederson, 89, pensioned North Western railway employee, died at his home, 1301 First Avenue North, Monday.

Miss Louise Dittrich of this city is among the graduates of the Milwaukee State Teachers college.

Gladstone—W. A. Narrocong, 68, veteran employe of the Soo Line railway, died Saturday.

Manistique—Fred Marks, 14 year old youth, threw a lighted match into the gasoline tank of the county road roller, parked near the bridge at Manistique Heights, causing an explosion which damaged the equipment.

20 Years Ago

A daughter was born to Mr. and Mrs. R. B. Pratt, 1107 First Avenue South.

Mrs. J. V. Cooney of Los Angeles is visiting at the home of her sister, Mrs. J. McGraw, South Thirteenth street.

Gladstone—Mrs. M. Mallongree and Ethel Empson, local teachers, left today for Menominee to study the educational methods used at the junior high school there.

Manistique—Myrtle Daggett of Marquette is visiting at the home of her sister, Mrs. Glen Barton, Arbutus avenue.

25 Years Ago

Paris—Minister Ribot, speaking before a large assemblage in behalf of the French chamber of deputies, announced that the French government will not consider peace without the Alsace-Lorraine regions and under no consideration will peace be considered without victory for France.

Word has been received that Robert Mead, son of the late N. N. Mead, has received a commission in the Canadian army and is already serving in France.

Mrs. Guy V. Hoard was elected president of the Women's Home Missionary Society of the Houghton district at the conference held in Escanaba Wednesday.

The American way of life means we must all join in licking our enemies, and licking them to stay licked.
—Sen. Tom Connally of Texas.

UNCLE EF

It certainly don't sound much like war when 50,000 people go to a horse race and bet more than $2,000,000 in one day. That sort of news from home must be real cheering to the boys on the war fronts from Australia to Iceland, to say nothing of the men on ships, dodgin' submarines right off our shores.

Hollywood Column

BY PAUL HARRISON
NEA Service Staff Correspondent

Hollywood—All over the lot: Since he first faced a camera back in 1929, a histrionic spark has glowed and grown in Rudy Vallee. Singing was all right for making a living, but what the Vagabond Lover really wanted was to get that golden larynx all choked up with dramatic emotion.

For years they made him warble in pictures and gave him a few lines to speak. Finally, for "Palm Beach Story," Preston Sturges made him a comedian without a song. There's a scene in which he idly remarks: "I used to sing once—when I was in college."

Now he's in "Happy-Go-Lucky," and though it's a musical, Vallee still doesn't sing. He's a woman-hating millionaire this time, wearing a pince-nez and otherwise trying to be dignified while the gals make passes at him.

The dramatic ambitions of the crooner (you'd better duck as well as smile if you call him that) are still unsatisfied, but he has applied for the role of a sinister Nazi officer in "Interceptor Command" and probably will get it.

* * *

ALL FOR ART

Two of the most conscientious players in "Happy-Go-Lucky" are comics Eddie Bracken and Betty Hutton. I watched them do a kissing scene several times, and when I looked for Bracken afterward, there he was in an off-stage clinch with Miss Hutton while a group of extras looked on appreciatively. He said they were rehearsing for the next shot, which was to be a different angle of the previous scene.

After filming that one, the crew began readjusting lights and camera for a kissing close-up. Bracken waved away a make-up man and sought out Miss Hutton again. "Betty," he said, "for the next shot my face has gotta be smeared with lipstick. If you—"

"Of course!" said the actress gallantly, grabbing and kissing him.

"Ah, realism!" sighed the well-smeared and slightly dizzy Bracken. "It's wonderful!"

* * *

SET SAVERS

The War Production Board has handed down a decree that studios may not spend more than $5000 on new materials for set construction in each picture. This is a drastic curtailment, and many scenes which previously would have shown against costly and spacious backgrounds have been crowded into mere corners of rooms; and the hero is likely to propose in a taxi instead of on the balcony of a grand ballroom.

This economic squeeze may or may not be responsible for two of 20th-Fox's new films, titled "Twelve Men in a Box" and "The Man in the Trunk."

Another set-saving feature, at least in war pictures, is the blackout. This is fine for the finance departments, but it's driving cameramen crazy. For 18 days on the modern "Sherlock Holmes Saves London," Woody Bredell has been trying to photograph blacked-out nights in the British capital. If audiences can see anything except shadowy figures and a suggestion of skyline, it won't look authentic; and if they can't see anything, the picture will flop.

The Washington Merry-Go-Round

BY PEARSON AND ALLEN

Washington — Strictest secrecy has shrouded the conversations which have been taking place between the Russians, the United States and the British. The Soviet Government has asked that no mention be made of any of the personnel taking part in the discussions, and this has been rigidly observed.

However, it can be revealed that U. S. officials are highly pleased, have found the Russians very reasonable, and that some of the most important discussions of the entire war—involving even peacetime boundaries—have been taking place.

Two possible stumbling blocks were feared. One was the Russian request for a U. S. declaration of war against Finland. The other was the Russian desire to map out her frontiers after the war is over.

However, neither proved difficult.

—WAR AGAINST FINLAND—

The Russians long ago had asked the United States to declare war on Hungary, Rumania, Bulgaria and Finland — all of which, except Finland, had declared war on us. Secretary Hull, however, demurred, said that these were mere puppet governments doing the bidding of Hitler. So no action was taken.

But the Russians came back with some very pointed observations as to how well these "puppet" soldiers were fighting at Odessa and Kerch and asked us if we still considered them puppets.

During the recent conversations, therefore, Roosevelt yielded to the Soviet and sent his message to Congress asking for a declaration of war against Hungary, Rumania and Bulgaria.

In regard to war with Finland, however, we told the Russians that it had not declared war against us, that the presence of the U. S. Legation in Finland gave us an excellent military listening post and also helped to influence large groups of the Finnish people who basically are much more with the United Nations than with Hitler.

The Russians agreed.

—RUSSIA'S FUTURE BOUNDARIES—

The question of post-war boundaries was much harder. Actually, this question was raised about two months ago when Stalin sent a proposal to London whereby the British were to agree to restore Russia's pre-World War boundaries—to include Lithuania, Latvia, Estonia, part of Poland, and a large slice of Rumania.

The British, however, remembered the criticism heaped upon Lloyd George, Clemenceau and the Allies for pledging Italy certain territory under the Secret Agreement of 1915. So Churchill, stalling for time, sent the agreement to Washington by Ambassador Winant to get our reaction.

Our reaction was negative. We indicated to the Russians, as diplomatically as possible, that such an agreement would be in violation of the Atlantic Charter. Whereupon the Russians came back with the reminder that these territories — Estonia, Latvia, Lithuania, part of Poland and Rumania—were in Russian hands when the Atlantic Charter was signed, so it did not apply to them.

Here the matter rested until a couple of weeks ago, when a Russian emissary in London secured a British agreement that Russia's pre-1914 borders would be reinstated. Roughly, the Soviet was to get:

(1) The three Baltic states.

(2) An eastern strip of Poland beginning at a point west of Vilna and following a line south through Lwow.

(3) All of Bessarabia, Moldavia and Bucovina, the three big Rumanian provinces which formerly were Russian.

This British-Russian agreement was then put before the United States — and fireworks were expected.

Roosevelt was in a tough spot. He could not enter into a secret deal regarding the boundaries of Europe without risking all sorts of political fireworks in the Senate. And yet he did not want to offend our most potent ally—Russia.

So very firmly but politely, he took the position that the United States could make no commitments regarding Europe, that Europe was not our bailiwick, and furthermore that it would only create dissension among the United Nations to begin any parcelling up of territory before the peace conference.

Russian diplomacy has a habit of pressing for every possible advantage, if they see any sign of weakening on the part of the government across the table. But in this case there was no sign of Roosevelt weakening, and the Russians accepted the American position with good grace.

Other questions discussed included a second front against Hitler by England and the United States; also a second front against Japan from Siberia. Information regarding this phase of the negotiations cannot be disclosed except to say that American conferees were highly pleased with the results.

Note—It probably was no coincidence that Japan's raid on Alaska was staged at a time when closer cooperation between the U. S. and the USSR regarding Alaska seemed just around the corner.

—MERRY-GO-ROUND—

Representative Edith Nourse Rogers of Massachusetts, "mother" of the bill creating the WAAC's, wants very much to join the organization but is barred by age. Mrs. Rogers is a veteran in war work. She served overseas with the Red Cross in World War I . . . . . Leading guests at a Zionist banquet in Washington were ardent isolationists Representative Ham Fish and Senators Nye, C. Worth Clark of Iowa and Ed Johnson of Colorado. One prominent AFL leader was so indignant at their presence he walked out before the dinner got underway . . . . Worth reading: Milo Perkins speech at Swarthmore College—for insight into what we face during and after the war . . . . . Rich, dignified Dwight F. Davis, Director General of the Army Specialist Corps and former Secretary of War, takes his bicycling very seriously. He bikes daily to and from his work, parks his bike in the space reserved for his official auto, which he doesn't use.

VETERANS END RALLY TODAY

About 60 Persons Here for Annual VFW Conclave

The Tenth District convention of the Veterans of Foreign Wars will be concluded today with the final business session of the VFW at the Unity Hall at 10:30 and of the Auxiliary at the Elks Temple.

Following the business session and the initiation of recruits, the convention, which opened here yesterday, will close with the nomination and election of the 10th district commander.

John Willis, of Sault Ste. Marie, is the present commander of the VFW and Mrs. Mary King Cloom, of Ironwood is auxiliary president.

The convention banquet featured yesterday's convention program. Commander E. J. Kallio served as master of ceremonies and Robert Pryal was the banquet toastmaster.

Principal speakers at the banquet were Whitney Dixon, of the U. S. Employment Service, and Henry Wylie, member of the Escanaba city council. Mr. Wylie's address was entitled "The Big Parade Goes By" and represented the viewpoint of men who were too young to participate in the first World war and too old to participate as combatants in the present war.

Approximately 60 delegates are attending the convention.

Obituary

MRS. ALICE SEELEY

Funeral services for Mrs. Alice Seeley, pioneer of Powers, will be held Monday afternoon, at 1:30 o'clock at the home of her son, Nathaniel Seeley, where the body is resting in state, and at 2 o'clock at the Methodist Episcopal church at Hermansville. Rev. Meldon Crawford will officiate. Burial will be in Spalding cemetery. Arrangements are in charge of the Boyle Funeral Parlors of Bark River.

MRS. GORDON E. MYLANDER

Funeral services for Mrs. Gordon E. Mylander, who died Thursday in Tampa, Florida, will be held at 2:30 o'clock this afternoon in the chapel of the Anderson Funeral Home where the body is resting in state. Rev. Clarence Satterblom of the Evangelical Covenant church will officiate. Burial will be in Lakeview cemetery.

MRS. MARY NORDQUIST

The body of Mrs. Mary Nordquist, pioneer resident of Ford River, who was fatally injured when she was struck by an automobile Friday evening, will be in state at the Anderson Funeral Home chapel this afternoon. Services will be held Monday afternoon, at 2 o'clock at the funeral home and at 2:15 o'clock at Bethany Lutheran church. Rev. L. R. Lund, pastor of Immanuel Lutheran church will officiate, assisted by Student Pastor Edward Carlstrom, of Bethany church. Burial will be in Lakeview cemetery.

Henry Shea Quits Liquor Commission

Henry F. Shea, state senator from the 32nd district in 1937 and 1939 session of the legislature and recently employed as educational lecturer by the Michigan Liquor Control Commision, has resigned to become field representative of the Michigan Brewers Association.

Shea has been employed by the Liquor Control Commission to impress liquor licensees with the peculiar social responsibilities of their business and the need for strict compliance with the law. He has also been presiding at a series of public meetings held throughout the state. He will continue much of his educational work with the brewers. No successor has been named by the Commission to his post.

Robert Embs Will Receive Diploma

Kalamazoo, Mich.—Robert Alfred Embs of Escanaba will be among the 325 who will be graduated from Western Michigan College on the occasion of the annual commencement exercises which will be held at 4 o'clock Saturday afternoon, June 13 at Hyames Field.

Embs will receive Bachelor of Science degree.

This will be the first time Western Michigan College commencement exercises have been planned to be held in the stadium. In case of rain the auditorium of Central high school will be used. United States Senator Prentiss M. Brown from Michigan will give the Commencement address.

POWERS WOMAN DIES

Menominee—Mrs. Alice Seeley, 86, a pioneer resident of Powers, died at 9:15 p. m. Thursday in her home after a few hours illness. Mrs. Seeley, who had been active and well, suffered a heart attack earlier in the day which resulted in her death.

She was born in Pittsburgh, Pa., October 20, 1855, and had lived at Powers for 61 years. Her husband, George Seeley, a Civil war veteran, died 22 years ago.

Survivors are a son, Nathanial Seeley of Powers, the last surviving member of a family of eight children, five grandchildren and 13 great grandchildren.

Promoted

Corp. Mark Valind, son of Mr. and Mrs. J. C. Valind, who has just returned to Camp Lee, Va., has been promoted and now will be an instructor.

ORE DOCK PLAN NEARS DECISION

$30,000,000 Program Will Go Before WPB Early This Week

Washington, D. C., (AP)—Rep. Fred Bradley said Victor Boatner, chief of the Division of Railway Transportation, is submitting to the War Production Board early this week a $30,000,000 program for improving ore shipping facilities at Escanaba.

Boatner was quoted as saying the project is considered absolutely essential to assure adequate uninterrupted transportation in war time. Work would include construction of a double track dock, including necessary repairs to railroad lines to Watersmeet. Some bridges may be rebuilt and strengthened to carry heavy ore trains at customary speeds.

"I am confident this important program will go through," said Bradley, who discussed the situation with Boatner and war agency officials.

Escanabans Are To Attend Meeting At Munising Saturday

A delegation from Impellant Lodge, 460, I.O.O.F. will attend the semi-annual meeting of the William J. Collins association which will be held at Munising on Saturday, June 13, it was announced yesterday.

Delegates will be E. John Nicholas, Noble Grand; Justa Erickson, Vice Grand; Werner Olson and Albin Nelson.

Committee meetings will be held in the forenoon at the conference and a business session will convene at one o'clock in the afternoon.

A dance will be held at the close of the evening session.

One of the officers of the W. J. Collins association is C. N. Wood, well known Escanaban.

Oddfellows and members of the Rebekah Lodge are invited to attend the association meeting.

FINNISH GROUP MEETS

Bessemer—The Finnish National Temperance Brotherhood of America will hold its annual convention and fifty-fifth anniversary celebration at Bessemer June 7, 8 and 9. There will be 50 delegates, mostly of the northwest region.

The Sunday program includes worship service at the Finnish National Lutheran church 10:30 a. m. The Rev. Jacob Hirvi of Ironwood will preach in Finnish and the Rev. F. W. Kaskinen will preach in English. The choir, directed by Mrs. Emil Kelto of Bessemer, will sing.

BOYS IN THE SERVICE

IN MISSISSIPPI

Pvt. Fred H. Clairmont of Bark River who was among the last contingent of inductees from Delta county is now stationed at Camp Shelby, Miss. He reports the temperature high, but everything else fine.

AT PURDUE SCHOOL

David C. Larson has reported to the U. S. Naval Training School, Purdue University, Lafayette, Ind., for a 16 week training course which will train him as a naval electrician. He will receive training in electrical theory, mathematics, electrical laboratory, tool laboratory and wiring laboratory. Upon successful completion of the course he will be assigned to a ship or shore station.

NAMED CADET OFFICER

Aviation Cadet Allen F. Beck, son of Mr. and Mrs. F. O. Beck, 428 South Seventeenth Street, who is stationed at Randolph Field, Texas, has been named a Cadet Captain of his regiment. He is an upperclassman in army basic training at the "West Point of the Air."

PRAISES U. S. O.

Francis S. Murray, A. S. U. S. N., son of Mr. and Mrs. Frank Murray of Masonville, has returned to Great Lakes, Ill., after spending an eight-day furlough at the home of his parents. Mr. Murray is now assigned to Service School where he will take up gunnery. He praised the services given the boys by the U. S. O., and reported the navy "tops."

IN HOSPITAL

Pvt. Robert Stratton, of Normoyle Q. M. Motor Base, son of Mr. and Mrs. Ed M. Stratton, sr., is a patient at Fort Sam Houston hospital, San Antonio, Tex., recuperating from an operation for removal of goitre.

LEAVES TODAY

Pvt. William Ranguette, who has been here on a short furlough, left this morning for Fort Sheridan, Ill., where he is located.

ON LEAVE

Leslie Kallin, who enlisted in the United States Coast Guard ten months ago, arrived here yesterday from New York City to spend a short leave at the home of his mother, Mrs. Tillie Kallin, 318 South Tenth street.

TRANSFERRED

Pvt. John A. Fisher, who has been located at Jefferson Barracks, Mo., was transferred last week to Selfridge Field, Mich. His address is Recruit Detachment, Hangar No. 7, Selfridge Field.

Pvt. Fisher is the son of Mr. and Mrs. John Fisher, 809 Fourth avenue south.

AUSSIES LIKE AMERICANS

Mrs. Adam Schwartz of 309 South Thirteenth street, received a letter from her sister, Mrs. Robert Stanley, of Melbourne, Australia, the former Anna Barron, of Flat Rock, telling of the high esteem in which the Australians hold American troops.

The letter in part reads:

"As you know the American troops are here and such well behaved and nice-mannered lads! The Australians are greatly impressed with them. They can't get over how well behaved they all are."

It took one month and three days for Mrs. Stanley's letter to reach here.

ON FURLOUGH

Sgt. Herbert Menard has arrived from Camp Stewart, Ga., on a 10-day furlough to visit with his parents, Mr. and Mrs. Jeffrey Menard of Danforth.

NOW IN IRELAND

Private First Class Renee Tourangeau, of Flat Rock, who has been located at Fort Sheridan, Ill. for the past three years, is now in Iceland, according to word received by his parents last week. Pvt. Tourangeau is the son of Mr. and Mrs. Arthur Tourangeau. He is a mechanic in the Coast Artillery.

LEAVES FOR AUSTRALIA

Arthur Dubord, son of Mrs. Edith Dubord, who is a fireman in the navy, has left for Australia where he will be on convoy duty.

Old Orchard Farm

Spring Crop Planting Job Is Completed

Aside from the completion of a few odd jobs, the spring crop planting program of 1942, at Old Orchard farm, the Daily Press experimental farm at Flat Rock, is all buttoned up.

The last of the potato seed went into the ground just before dark on Wednesday evening. Most of the farm garden was also planted on Wednesday, together with 200 cabbage plants, that were set out and three dozen tomato plants, to form the first section of a 100-plant plot planned for this season. The remaining tomato plants will be set out the first of this week.

Old Orchard learned, quite definitely, the volume of seed potatoes required to plant a five-acre field, with seed scattered only seven inches apart in the rows. A total of 180 bushels of seed was prepared, with the expectation that about 175 bushels would be needed for the job, as the experience of other growers, using the seven inch planting plan, showed the use of about 35 bushels of seed per acre. Instead, in operation at Old Orchard, the seed went into the ground at the rate of close to 40 bushels per acre and when four and a half acres of the field had been planted, there just wasn't any more seed. At the rate of planting recorded another twenty bushels of seed would be needed to finish the field and as Old Orchard had sold all its "surplus" there was nothing to do but close the potato planting book. The remainder of the field was planted to corn. Frankie Barron, a neighbor, who is one of the county's biggest certified seed growers, also over-sold his stock and was forced to go out and buy seed from other certified growers in the peninsula, to finish his field, so Old Orchard's manager doesn't feel so badly about his own miscalculation.

Big Vegetable Garden

And Old Orchard's farm garden also takes a lot of seed. The rows are 300 feet in length and garden seed disappears very fast when the seeder covers one of those long rows. If everything goes right this summer and fall there should be all the vegetables available that can reasonably be used and canned. The garden has one row of beets, one row carrots, two rows string beans, two rows peas, 13 rows sweet corn, one row cucumber, one combination row, radishes, lettuce, endive, Swiss chard, brocoli and parsley and in addition will provide room for 100 tomato plants and 300 cabbage and cauliflower plants. Space has also been reserved for several hills of canaloupes and watermelons. In two seasons of the past Old Orchard has been able to ripen both cantaloupes and watermelons and while planting was not possible this year as early as in the years when those successes were recorded, the effort will be worthwhile, for vine ripened fruit of any kind is superior to that ripened artificially.

There's a mighty happy bunch of little chickens, now housed in temporary quarters in the orchard, that gives the farm its name. The 75 youngsters, confined in brooders in the chicken house for the past six weeks, got their first touch of sunshine and green grass early in last week. Two coops, surrounded by wire netting, now constitute home for the future layers and broilers and they seemingly enjoy the change. Within a short time they will be given the range of the entire orchard, with Billy the ram and old Mary, an aged ewe, now in summer quarters in that enclosure near the farm house. As the chickens grow they will soon start roosting and when that period of development is reached, sheltered roosts will be built and they will be cared for there until early fall. The pullets will then go to the chicken house and the roosters will be killed and frozen for use, during the next year.

Dogs Are Entertained

In addition to providing greater liberty and fresh air for the chickens, moving them to the orchard has provided both Ring and his boy Sharp, with an ever ending interesting spectacle. The two dogs now spend most of every day lying in the grass, outside the orchard fence, watching the busy antics of pin feathered bundles of tireless energy.

The farm crew, following the soaking rain of Wednesday night, could find little to do, so they went at the job of driving a water pipe under the road, to eventually serve as a source of water supply for the livestock on pasture in the Roberts field, across from the farm. The job looked easy enough, in the sand six feet under the road bed, but when the men first tried to drive the pipe and then push it, with a building jack, through 20 feet of soil, it proved all and more than they had bargained for. Broken pipe and lame backs were about all they had to show for two days of effort, but they finally made the grade and a stream of pure water will soon be flowing under the road, into a tank in the pasture.

Pellow Is Honored By Saginaw School

Students of Webber Junior high school of Saginaw, Mich., have dedicated their 1942 year book, "Comet," to Thomas Pellow, instructor in mathematics and business, and director of the staffs of the "Star," school paper, and the year book.

The dedication, which appears with a photograph of Mr. Pellow, follows:

"We, the staff of this 1942 Comet, wish to dedicate this book to Thomas Pellow in appreciation of his tireless help and advice in the publishing of the yearbook and school paper.

"Through the three years that Mr. Pellow has been at Webber he has successfully directed the Star and Comet staffs, giving unlimited time and work to the publication of the paper and annual.

"Because of his energetic direction and careful planning we have had two top ratings in the National Scholastic and Columbia Scholastic Press Association contests and in recognition of his efforts we respectfully dedicate this Comet to him."

Mr. Pellow, who is a son of Mr. and Mrs. K. C. Pellow of Negaunee, is a member of the summer vacation staff of the Escanaba Daily Press, and is arriving here, with members of his family, shortly, to assume his duties.

BOILED CABBAGE

You will enjoy boiled cabbage most when it is not overcooked. Experts say it has more eye appeal, more delicate flavor and more food value when shredded and cooked uncovered in as little boiling, salted water as possible, until tender. Serve with melted butter, seasoning and a little vinegar.

A lightning calculator is one who performs mathematical problems with lightning-like rapidity.

INQUEST TO BE HELD MONDAY

Youthful Driver, Alfred Sarasin, Released By Authorities

A coroner's inquest in the death of Mrs. Mary Nordquist, 66 year old Ford River woman, who was killed here Friday afternoon in an automobile accident, will be held Monday afternoon, June 8, at 4 o'clock, Police Chief Michael Ettenhofer announced yesterday.

Alfred Sarasin, 19, of 536 N. Nineteenth street, who was held by police authorities following the accident at the intersection of Stephenson avenue and Eighth avenue north, was released yesterday.

Mrs. Nordquist died in St. Francis hospital a few hours after she was struck by Sarasin's coupe late Friday afternoon.

BECOMES FARMER

St. Ignace — Former Mayor Ward Quinn of St. Ignace has become a full-fledged farmer. He has acquired the farm at Allenville once owned by August Braun.

Mr. Quinn recently renovated the barn to care for about twenty head of cattle in one section. The other section can be used for storing feeds, and if needed, can be used for other stock.

Rangfred Sviland Will Get Diploma At Nursing School

Sixty-three students from Michigan will be among the 1,900 receiving degrees and diplomas at Northwestern university's eighty-fourth annual commencement on Saturday, June 13, in Dyche stadium, Evanston.

Upper Peninsula graduates are:

Escanaba — Rangfred Sviland, 1103 Ninth Avenue, diploma in nursing.

Ishpeming—William Dean Bowden, master of science in journalism; Edward S. Holman, doctor of dental surgery.

Negaunee— Helen Marie Besola, diploma in nursing.

Rapid River — Freidolph Kermit Olson, bachelor of science in commerce.

Sault Ste. Marie— Mary Ruth Chandler, bachelor of science in education, and Ruth Eleanor Cullis, bachelor of science.

Wakefield — George Zorich, bachelor of science in education; and Mary Anne Zorich, bachelor of science in education.

Waucedah —Lucy E. Mildren, master of arts.

Speaker at the commencement exercises will be Admiral Wat Tyler Cluverius, U. S. N. ret., president of the Worcester Polytechnic Institute.

Rainfall Friday Totals .59 Inches

Friday evening's shower, which was accompanied by a roaring thunder and lightning storm, brought a total of 9-100ths inches of rainfall, W. T. Lathrop, local meteorologist, reported yesterday.

Total rainfall for the month to date is 1.32 inches, compared with a normal of .92 inches for the period.

The weather forecast indicated intermittent showers for today.

The swastika also is known as a fylfot and a gammadion.

A European sight-seeing bus is called a "char-a-banc."

? PROF. WHIZ'S QUIZ ?

THOMAS A. EDISON invented ALL of them. If you're a lover of that marvelous invention, the automobile, don't think you have to be wealthy to drive it —not when you get D-X, the gas that gives you an added upper cylinder lubricant at no extra cost.

HANSEN & JENSEN OIL CO.
Distributors
D-X
"THAT LUBRICATING MOTOR FUEL"

They're Hoping Someone Will Give Them A Watch

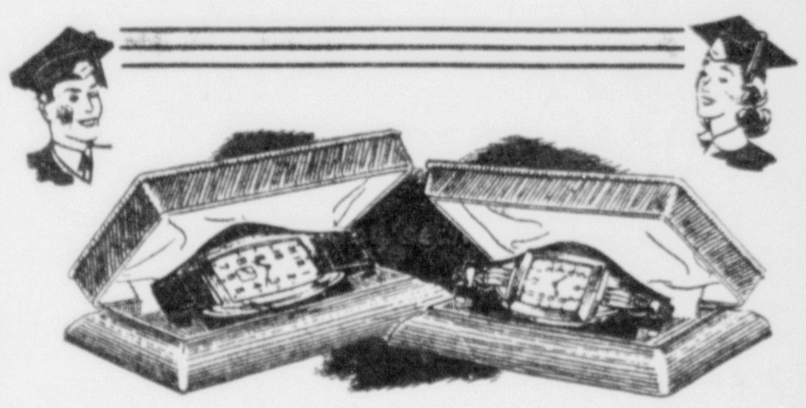

Every 1942 Graduate is hoping someone will think to give them a watch! We know they will appreciate this fine remembrance more than any other gift you can give them. Even if you have planned another gift . . . remember they want a watch from you.

- LONGINES
- WITTNAUER
- HAMILTON
- GIRARD-PERREGAUX
- ELGIN.

See Our Other Graduation Gifts

AMUNDSEN & PEARSON
Jewelers 1123 Lud. St.

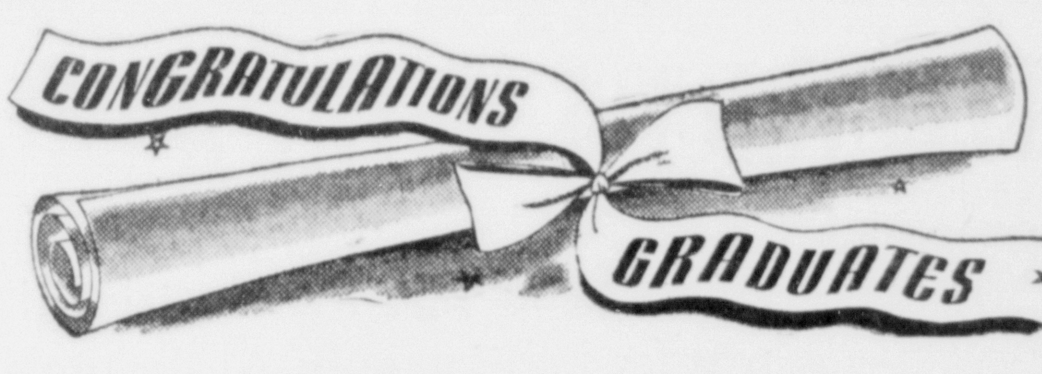

We Honor Your Success!

Being graduated from High School marks the passing of a stepping stone to a goal in your life. Through your own work and effort you have achieved a mark of success that merits recognition and congratulations, and also demands the adding of responsibilities by you, for which you have been preparing to accept.

You are stepping into a world of chaos, strife and confusion. You will be called upon to take your place in the world much earlier than you would in normal times. This can't be helped . . . but in taking your place we are sure you will receive your "assignment" in the spirit in which it is given. You will make best use of the four years training you have received.

We, of the Escanaba National Bank, are mindful of the many duties we can perform in your behalf, as the years come and go . . . but whatever be the luck of your fortunes in the next few years you will always find us willing and ready to help in any way we can be of service.

AGAIN WE OFFER BEST WISHES TO THE GRADUATES OF 1942.

The Escanaba National Bank
1892 "50 years of continuous banking service" 1942

Summer Clothes-

need special care . . Send them to us regularly and we'll keep them looking fresh and new throughout the summer season.

CURTAINS and DRAPES EXPERTLY CLEANED

Let us lighten the "Spring Cleaning" work by cleaning your Curtains and Drapes. You'll find our work meets with your complete satisfaction and you'll find our rates agreeably low. Call us now.

MOST ALL GARMENTS CLEANED and PRESSED 75c

Just Phone 1051

NU-WAY CLEANERS

GLADSTONE DIAL 4041

AGENCIES Nahma Hotel— Gibbs Store, Perkins

NORTHLAND BREAD CONTEST WINNERS

$25.00 Bond	Rev. J. E. Guertin
5.00 Stamps	Ann Dori, Munising
1.00 Stamps	Ashtovitch Bennet, Shingleton
1.00 Stamps	Clarence Lythe, Germfask
1.00 Stamps	Winifred Rodgers, White Dale
1.00 Stamps	Robert Gustafson, Ishpeming
1.00 Stamps	Lester Bazenet, Rock
1.00 Stamps	Clara May Noogle, Gladstone
1.00 Stamps	Robert Carlson, 1103 Steph. Ave.
1.00 Stamps	George Stewart, 1230 N. 16th St.
1.00 Stamps	Jack Bisson, 603 N. 20th St.
1.00 Stamps	Francis Bolm, 216 S. 17th St.

New Contest Starts Monday—Same Prizes—Ends July 25th—Save Northland Wrappers

HOYLER & BAUR
"Wholesale Bakers"

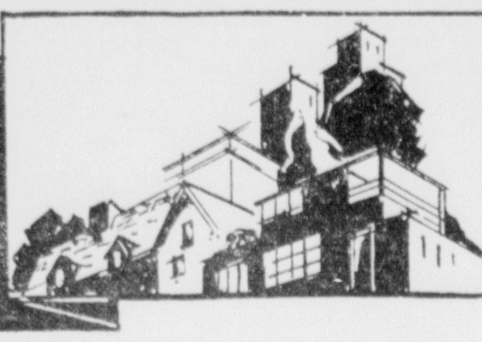

Building Improvements

SMALL HOMES • STORES APARTMENTS • MODERNIZATION

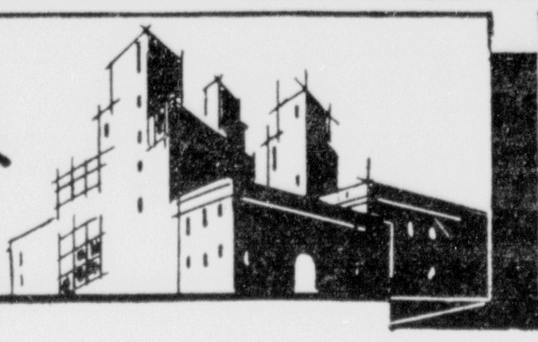

• by PAUL T. HAAGEN, A.I.A. •

Modernizing the House

Make a Survey of the Conditions

By Paul T. Haagen

Given an old house that is of sturdy and sound construction in a good neighborhood, it may be possible to invest money in this house and bring it back to great usefulness and with a revenue from the property.

The first thing to do in modernizing this house is to make a survey of the neighborhood. Note if the property that you have to modernize is in a location where schools, churches, shopping centers, transportation are available and if the property in the immediate vicinity is on a par with your property after an investment has been placed on it.

The second thing is to either hire a competent architect to lay out the plan of your house or a good contractor, or if neither of these are possible, then measure up your house yourself, each floor by itself, and lay that floor plan out at a scale of one-quarter of an inch to the foot, on paper. After you have this floor plan accurately laid out, on which should be shown all the windows, doors, chimneys, stairs, etc., you can very easily determine what rooms may be thrown together to form apartments. Where kitchens or kitchenettes may be installed, where additional bathrooms may be placed, how heating may be gotten to the various rooms, as well as lighting facilities.

Of course it is important that each apartment open off of a common stair hall and that proper facilities be available for exits in case of emergency such as fire.

Durable Paint Colors Listed

Certain colors are more durable than others. They are the earth colors, which are generally more permanent than chemical color when exposed to sunlight and weather. The earth pigments are yellow, ochre, sienna, umber, red iron oxide and earth brown. Tinted paints are usually more durable than white paint.

The rare element, polonium, is valued at $2,000,000 an ounce.

Cut flowers keep best at near-zero temperatures.

An Architect's Building Hints

By Paul T. Haagen Architect

Wall Boards

Modern wall boards are a natural background for room decorations. The natural wallboard may be used as a mural background with stencils and the joint forming a part of the decorative scheme. Even the nailing may be part of the stencils.

Flashings

Flashings are used in so many places in a house and are so important that the weathertightness must not be passed over lightly. It is wise to give this item thorough thought and attention. Remember that cheap flashings are poor economy.

Storm Doors

The new and modern storm doors will not mar the beauty of your front entrance doorway. In addition, one of these doors will conserve much heat that otherwise is lost.

Bathroom Mirrors

Mirrors are accepted as an absolute necessity in bathrooms but aside from their utilitarian function, they serve equally as decoration. A triple mirror provides full face reflection or a mirror screen may separate a bathroom from its dressing room.

Electric Convenience Outlets

The placing of electric outlets and fixtures in new homes requires considerable thought. These outlets are simple to install at the time of construction but at later date difficult to add without damage to the building and decorations. It is wise to put in plenty of outlets, because they add greatly to the convenience and comfort of a home.

Stepping Stones

Colorful stepping sones may be made of colored concrete. It is easy to make these stones. Simply dig out the sod, remove it and place the colored concrete mixture in the hole.

Drawings Necessary

If you're modernizing an old home or building a new one, it is necessary that you have a complete set of working drawings, together with a set of specifications, in order to have the work carried out successfully. The drawings can convey only a part of the information which is needed by the builder. The specifications explain in greater detail those items of construction and methods to be used.

Damp Basement

If your basement walls are damp after heavy rainfall, especially at the corners, it is probably due to leaking of the downspouts where they connect with the tiles at the grade, or possibly there is not adequate splash block used at the bottom of the downspouts, if they are not connected to tiles.

It is well to slope the grade away from the walls of the building.

Fireplace Hints

The depth of a fireplace should be at least two-thirds as great as the height of its opening. A mechanical throat and damper do much to keep the fireplace from smoking. The flue should run straight and it is best to have it lined with tile lining.

A 12x12 inch flue is much better and the flue should run well above the highest point of the roof.

Storm Windows Reduce Size of Fuel Bills

Winter windows require a small outlay of cash, but the home owner will get his money back in a really short time through lower fuel bills in addition to added comfort in the home.

Storm sash makes a world of difference in a house. There are no drafts, no fluctuating temperatures, no unsightly frosted windows and the family's appreciation will alone repay you, regardless of the lower heating costs.

If you are seriously considering storm sash for your home it would be well to order them at once.

Outside Lights Often Needed

When a house is set back from the street, as is the prevailing practice in home construction, the location of proper lights to aid pedestrians in approaching the entrance door should be considered when planning the lighting equipment.

In most cases color schemes for British aircraft companies are selected by the Air Ministry.

More destructive than rain to the finish of automobiles is dew.

Rejuvenate Living Area With Built-In

Davenport-Bar Gives Room Spaciousness; Meets Today's Needs

By now Mr. and Mrs. America realize pretty fully that they're going to be "at home" more for the duration.

So home improvements that bring new spirit, new livability to old surroundings come in for prime consideration this summer. At the same time the remodeling must be carefully planned to stay within the $500 limit (unless essential building) recently set by War Production Board, and the work must use little or no critical materials.

Meeting all these requirements for rehabilitating the living room area, a built-in- davenport-bar formed of plywood will completely change the complex of the home. The functions of this one installation are manifold. It can be the sole improvement or serve as the central theme for rejuvenation.

Probably greatest utility of a semi-partition is that it separates the dining and living areas of the room yet allows for functional use of the entire section to provide spaciousness. On the living room side it, of course, takes the place of a davenport or chairs. The top provides a usable surface and display area; on the dining side there is storage for linens, dishes, bar appurtenances, movie equipment or maybe an automatic phonograph.

Actually, the cost of this cabinet - lounge combination is low as it can readily be made of big fir plywood panels by a cabinet maker or amateur builder. It is painted easily or finished with light stain.

A typical and attractive appointment of the type was installed for less than $200 complete including painting and upholstery. (Cost of cabinet work alone was about $75.) It is 7 ft. 6 in. long, 3 ft. 10 in. high and with a top 20 in. wide. Seat of the davenport is 16½ in. high at top of the cushion, and the couch is L-shaped with a 5-ft. section along the living room wall.

Plywood made the feature possible. Quarter-inch panels over framework form the davenport, the top front of which flares out 7 in. for foot room. The rounded end with cut-away section for display is of 1-8 in. plywood. Top, shelves and doors on dining room side were cut from 3-4-in. panels. Toe space is provided below the doors and at the end.

The addition is painted French grey to harmonize with patterned blue walls (repapered) and grey painted floor. Interior of the cabinet is bright blue for sparkle; the ceiling is yellow as are the drapes.

CEDAR CLOSETS

If you desire to install a cedar lining in one of your closets, you will find it not a difficult matter to convert a closet into a cedar-lined storage space by lining the ceiling and walls with cedar planks. The plaster may be left as you find it and the planks nailed directly over same.

Keep the Home Fires burning next winter

CLEAN and REPAIR FURNACES NOW!

Don't wait until parts are scarce and service hard to get—have your furnace cleaned and put in good repair NOW. We service COMPLETELY all types of heating systems.

CHANGE FILTERS

If yours is the type of furnace that uses filters—have them changed. New ones are inexpensive and they increase the efficiency of the furnace through a better circulation of air.

WE SERVICE AND REPAIR ALL MAKES OF STOKERS.

MOERSCH & DEGNAN

Plumbing - Heating - Sheet Metal

112 North 10th St. Phone 1381

FREE Paint Mixing Service

Red Devil Electric Paint Conditioner

We'll mix all your paint FREE with our new Electric Paint Conditioner. You can't begin to mix it so well by hand. This automatic mixer makes paint fresher than fresh. Have the paint you buy expertly mixed.

Lauerman's

ELECTRICITY IN THE HOME

A few years ago the electric bill was for lighting only. At the present time the electric bill is for cooking, cleaning, washing, ironing, refrigeration and air-conditioning with electricity doing the work of several servants– It is indispensable in the modern home, with the results that the average annual electric bill grows higher each year.

The average use of electricity in the home has jumped in ten years from 337 kwh. to 650 kwh.

The average price paid for electricity declined from 7.2 cents in 1932 to 4.2 cents in 1941.

Thus the annual use of electricity for domestic service has increased 95 percent, and the average rate has decreased 75 percent.

ESCANABA ELECTRIC UTILITY

For Service ... Phone 1976

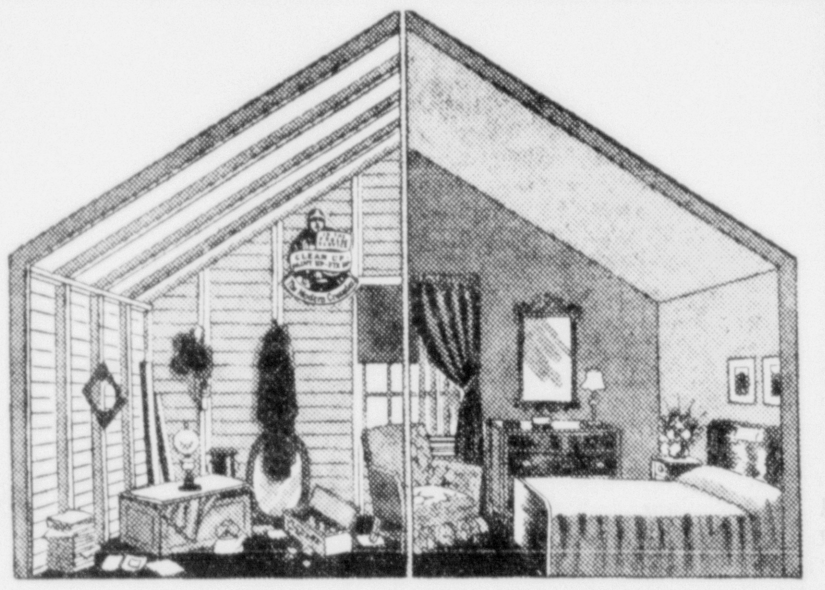

Make Waste Space Useful!

Remodel your attic into cheerful, useful rooms . . . a worthwhile improvement to any house.

We plan the details, can recommend a good carpenter and arrange financing, if desired. Telephone us to call and give you a free estimate . . . it's surprising how little it costs!

STEGATH LUMBER CO.

"Your Building Headquarters"

PHONE 384

For the new roof you need

When you do that vitally-needed re-roofing this year, you're getting the finest kind of an investment. You are preserving *all* the protection, *all* the value in your home. At Delta Hardware Company, the quality of roofing makes asphalt shingles an even better investment.

CERTAIN-TEED Shingles now available

provide you with an all-weather, fire-resisting roof which can be laid right over the old material. Only Certain-teed asphalt roofing is "Millerized for Longer Life," given a patented super asphalt saturation which adds years to the roof's service. Let us show you samples, quote you prices.

DELTA HARDWARE CO.

Escanaba, Michigan

For SERVICE-ECONOMY-CONVENIENCE..

See a Home-Mortgage SPECIALIST...

When you come to "the Building and Loan" for a home mortgage loan, you receive prompt, friendly advice. Our direct-reduction plan provides for rent-like monthly payments that steadily reduce the principal, with less going to interest each month . . . No charge for mortgage applications. Get helpful advice here from a home-mortgage specialist . . . no red tape.

BUY U. S. WAR SAVINGS BONDS NOW

DETROIT & NORTHERN MICHIGAN — BUILDING & LOAN ASSOCIATION —

Over Half A Century In The Upper Peninsula

Home Office, Hancock, Michigan

Representative:

BRITON W. HALL, Escanaba

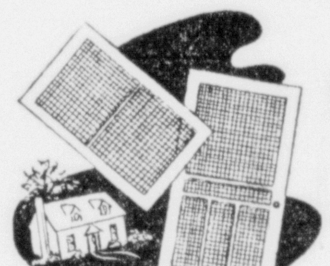

Keep Your Home Well Screened

Good Screens Are An Investment In Good Health

Don't let flies, bugs, insects into your home. Keep the openings well screened.

We have Screens for Every Purpose — Also the necessary Hardware.

PHONE US FOR YOUR REQUIREMENTS

Phoenix Lumber & Supply Co.

Phone 464

1866 CURTIS WOODWORK

FARMERS: You can still get needed building materials because what you produce is vitally important to the nation

WE HAVE ADEQUATE STOCKS ON HAND

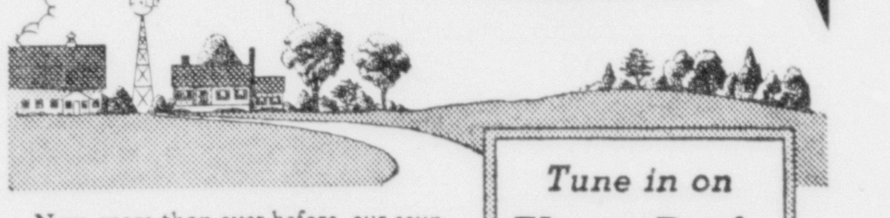

Now, more than ever before, our country needs food. Lots of food! And that means farm machinery must be in A-1 condition, farm buildings must be in good repair. And here's good news for all farmers who have heard farm building materials are hard to get. We've got 'em right in stock—for immediate delivery. Fireproof Johns-Manville Asbestos Roofing and Siding Shingles, for instance; J-M Super-Felt Rock Wool Insulation to increase livestock yield; J-M Asbestos Flexboard for fireproof sanitary lining of dairy barns, etc., and many other materials you'll need.

Why not drop in now while supplies are still on hand? We'll be glad to talk over your problems.

Ask to see the helpful J-M Farm Information Service Bulletins.

Tune in on Elmer Davis and the News

Johns-Manville brings you one of the 3 most popular news broadcasts on the air each weekday night, Monday through Friday

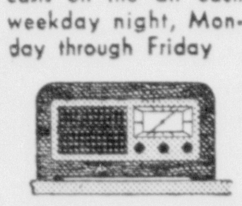

I. STEPHENSON CO.

Retail Yard Wells, Mich. Phone 1631

NOTE—Retail deliveries are now restricted to one delivery per day to each customer. Your cooperation will be appreciated.

JOHNS-MANVILLE JM PRODUCTS Johns-Manville BUILDING MATERIALS

PERSONALS — CLUB— FEATURES—

WOMAN'S PAGE

FASHIONS— ACTIVITIES— SOCIETY

AMY BOLGER, Editor, Phone 692

Interesting Play At Final Bridge League Session

BY L. O. OLSON

The final regular session of the Delta Bridge League was held Friday evening at the Sherman hotel with a very fine crowd in attendance.

Monday evening at 6:30 o'clock, the annual banquet will be held and this will officially close the bridge season for this year. Play will start on the last Friday in September for the coming season.

The special hand really took a beating at the hands of the players this week. It really was a good hand and those who made it are to be congratulated.

Here is the hand with the bidding:

Both vulnerable; South dealer.

NORTH
S—H Q 10
H—K J 3 2
D—A 9 4 2
C—10 7

WEST
S—6 4 2
H—9 5
D—K J 8 7 6
C—K Q J

EAST
S—J 9 8 7
H—8 4
D—10
C—9 8 6 5 3 2

SOUTH
C—K 5 3
H—A Q 10 7 6
D—Q 5 3
C—A 4

South	West	North	East
1 H	2 D	3 H	P
4 H	P	P	P

The two diamond bid by West is very questionable but most of the West players bid on this hand so it is entered in the bidding.

The declarers who had the help of this two diamond bid by West were fortunate as it left no doubt as to the proper play. This bid positively placed the last five diamonds to the K and J in the West hand and when the opening lead of the king of clubs was made South could just about count the West hand.

South took the first trick with the ace of clubs and led two rounds of hearts, exhausting the outstanding trump in defenders' hands. Now three rounds of spades are played. This strips the North and South hands of spades. At this point the hands are arranged in this manner:

NORTH
S—None
H—K J
D—A 9 4 2
C—10

WEST
S—None
H—None
D—K J 8 7 6
C—Q J

EAST
S—J
H—None
D—10
C—9 8 6 5 3

SOUTH
S—None
H—J 7 6
D—Q 5 3
C—4

South on lead must now play the four of clubs and West wins with the jack, but now, must either lead the queen of clubs which will be trumped in the North hand allowing South to discard a losing diamond, or lead a small diamond which declarer allows to ride to his queen.

Either play means that declarer makes five hearts for a very well played hand. The pairs bidding and making this hand were: Mr. and Mrs. John Card, Mrs. John Kress and Mrs. J. C. Richards, Mrs. C. W. Murdock and Mrs. L. W. Olson, Mr. and Mrs. D. B. Fiddes, Mrs. John A. Lemmer and Mrs. W. P. Schuldes and Mrs. G. E. Christie and Mrs. J. L. Temby.

League Scores

Pairs scoring fifty percent and over were as follows:

Section I—

1. Mrs. C. W. Murdock and Mrs. L. W. Olson, .5764.
2. Mrs. Fred Leighton and Mrs. W. W. Oliver,. 5486.
3. Mrs. John Kress and Mrs. J. C. Richards, .5416.
4. Mrs. W. C. Jensen and Mrs. C. E. Johnson, .5208.
5. Mrs. W. O. LaFond and Mrs. Tom Shanahan, .5138.
6. Mrs. J. E. Byrns and Mrs. Jay Niver, .5069.
7. Mrs. L. S. Bowe and Mrs. R. L. Parsons, .5000.

Section II—

1. Mrs. J. A. Lemmer and Mrs. W. P. Schuldes, .7000.
2. Mrs. W. J. Clark and Mrs. L. P. Treiber, .6090.
3. W. J. Clark and Dr. J. J. Walch, .5413.
4. Mrs. C. B. Farrell and Mrs. R. W. Haddock, .5181.
5. Mr. and Mrs. Harry Needham, .5045.
6. Mrs. G. E. Dehlin and Mrs. W. B. Erickson, .5000.

Auxiliary Party Tuesday Evening

The American Legion Auxiliary will pay honor to Gold Star Mothers at its regular meeting Tuesday evening at the Legion clubrooms. Charlotte Harvey is chairman of the evening and assisting are Selina Swanson, Nellie Anderson, Esther Anderson, Katherine Burns, Mary Ann Santimore, Irene Wood, Catherine Pudvin, Ann Shepeck, Ann Turner and Hazel Wickert.

The Auxiliary's final dessert bridge will be held Wednesday evening, beginning at 7:30 o'clock at the clubrooms, with Rose Coplan chairman of the party.

Mrs. Mary Eggerts of Fayette is visiting here with her daughter, Mrs. Henry Hansen, 907 Fourth avenue south.

Personal News

John Cleary arrived Saturday from Houghton, where he is a student at the Michigan College of Mining and Technology, to spend the vacation months at the home of his parents, Mr. and Mrs. Gerald J. Cleary.

Mrs. R. W. Holmlund has returned from Fort Snelling, Minn., where she visited with her husband before his transfer to Camp Wolters, Texas.

William Winkler, who is employed with the war department in Lansing, is visiting over the week-end here with friends.

Mr. and Mrs. Emil J. Peterson, who were visitors at the home of Mr. and Mrs. Peter R. Legg of this city, and the home of Mr. and Mrs. Nels Olson of Gladstone, returned to Pontiac, on Friday. They were accompanied on their trip here by Miss Esther Peterson, of Chicago, sister of Mr. Peterson and by Mr. Peterson's father, whose home is in Marinette. Mrs. Emil J. Peterson is the daughter of Mr. and Mrs. Legg.

Mr. and Mrs. Kenneth L. Bertsch are spending the week-end at Sault Ste. Marie.

Relatives, who were here for the funeral services for Mrs. Peter Hirn, who have now returned to their homes include Albert Hirn, of Seymour, Wis.; Mrs. Nick Hirn and Mrs. Bonehy of Green Bay; Mr. and Mrs. Leo Schields of Port Washington, Wis.; Jack Schill, of Belgium, Wis.; Mr. and Mrs. David Donovan of Sheboygan; Dr. Gordon J. Gleich of Ontonagon; Joseph Gleich of Sault Ste. Marie; George Neumer, Sr., of Janesville, Wis.; and Mr. and Mrs. George Neumer, Jr., of Beloit.

Marvin Hall of Chicago was in Escanaba on business yesterday.

Mr. and Mrs. Leon Schram and Bob Pfotenhauer left yesterday morning for Milwaukee where they will attend the track meet being held at Marquette University. They will return to Escanaba tonight.

Cordie Kincaid went to Houghton yesterday to get his son, Norman, Robert Craig, son of Mrs. Winifred Craig, and John Cleary, son of Mr. and Mrs. G. J. Cleary, all three of whom have been attending the Michigan College of Mining and Technology there. They returned to Escanaba last night.

Mrs. Albert Reese and daughter, Marion, of Grand Rapids and Milwaukee, are visiting here at the home of Mr. and Mrs. Leo Brunelle. Mrs. Reese is Mrs. Brunelle's aunt.

Mr. and Mrs. John Studham and daughter, Yvonne, have returned to their home in Riverside, Ill., after spending a week's vacation at the home of Mr. and Mrs. William Charland, 420 South 19th street.

Philip Beauchamp, son of Mr. and Mrs. P. C. Beauchamp, returned yesterday from Houghton, where he is a student at the Michigan College of Mining and Technolog, to spend the summer vacation at his home.

Mr. and Mrs. John Schoonenburg and daughter, Mary Alice, left yesterday morning for a week-end trip to Green Bay and Chicago. Mary Alice who will return tonight spent the day in Green Bay, while her parents went on to Chicago to see her brother who is in the army.

Don Campbell has returned from Houghton where he attends the Michigan College of Mining and Technology. He will be here at the home of his parents, Mr. and Mrs. Archie Campbell, for a brief visit and later will return to Houghton for the summer school session.

Mr. and Mrs. Edward Berrigan of Milwaukee are in Escanaba visiting at the Berrigan and Geyer homes.

Jerry Frank who has been a guest of Miss Pauline Stegath, 922 Seventh avenue south, left this morning for Ames, Iowa, where he will attend the summer session of Iowa State University.

Milton Ross left this morning for Des Moines, Iowa, after a visit here as the guest of Miss Mary Ann Hoyler, 320 South Third street.

Mr. and Mrs. Roger Moras have returned from Milwaukee where they were visiting.

Mrs. James LaVasser returned Friday night from Jefferson, Wis., where she attended the wedding of her granddaughter.

Mrs. G. M. Mashek and her aunt, Miss J. E. Linsley, returned Friday night from Chicago.

Mr. and Mrs. C. A. Dahl have returned from Houghton.

Mrs. P. A. Aronson, 609 South Tenth street, who has been in Augustana hospital, in Chicago, where she was recuperating from a major operation, yesterday submitted to another major operation.

Miss Ione Kamrath returned last night from a vacation visit in Chicago and Milwaukee.

Miss Marian Birkenmeier, daughter of Mr. and Mrs. John Birkenmeier, left yesterday morning for Green Bay where she will visit friends.

Mrs. Anna Wickstrom, 714 First avenue south, is in Chicago where she is visiting friends.

Mary Lou Hirn is in Chicago visiting friends and relatives.

Miss Helen Norval left yesterday morning for Detroit and Battle Creek where she will visit friends and relatives.

Miss Barbara Carlson, daughter of Harry Carlson, has gone to Chicago where she will attend Camp Leota.

R. D. Albright returned yesterday to Chicago after a business trip to Escanaba.

W. F. Heidenson who had been in Escanaba on business has returned to Chicago.

Mrs. Katherine C. Brady has returned to Chicago after visiting here with friends.

Miss Bernice Carlson has returned to Milwaukee where she is employed, after visiting with her mother, Mrs. Hannah Carlson, 1103 Stephenson avenue.

Pvt. Alfred Mein left yesterday morning for Ft. Leonard Wood, Mo., where he is stationed, after visiting friends in Escanaba.

Miss Esther Kitchen arrived Saturday from Akron, Ohio, to spend her vacation at the home of her parents, Mr. and Mrs. William Bogren, 1012 Ninth avenue south.

Paul Rademacher has left Escanaba for Duluth, Minn., where he will look for employment.

Social - Club

Isabella Meeting

Daughters of Isabella of Trinity Circle will hold a regular meeting Monday evening at eight o'clock at St. Patrick's parish hall. John A. Lemmer, superintendent of the Escanaba public schools, will be guest speaker. Mrs. M. E. Vandenboom is chairman of the evening and Mrs. Charles Chaison and Mrs. Ralph Finley are hostesses.

Supt. Lemmer's talk will begin promptly at eight o'clock, and the business meeting will follow it.

* * *

Shower Given at "Double O"

Thirty guests attended the shower given for Mrs. William Palmgren, the former Mildred Peterson, at the Edwin Olsen's "Double O" cottage Friday night. Many of the guests were girls belonging to the volleyball team of which Mrs. Palmgren was a member. A set of dishes was presented the recent bride, and a lunch was served on tables decorated with flowers. In charge of the shower were Miss Hilda Olsen, Miss Anna Anderson and Miss Esther Carlson. Pictures were taken of the bride and groom and of the guests.

* * *

Mission Circle

The Mission Circle of the First Presbyterian church will meet at Westminster Hall Tuesday afternoon at 2:30 o'clock. Mrs. Ralph Shiner will have the devotionals, and Mrs. Louis Amundsen and Mrs. Nels Jensen, the readings. Hostesses are Mrs. John Frechette, Mrs. William Mather and Mrs. Sarah French. A large attendance is desired.

* * *

Farewell Party

Bill Van Effen was the guest of honor at a farewell party given at the home of Ed Erickson, 524 South 14th street, Friday night. Mr. Van Effen is leaving for the coast guard tomorrow. Fourteen guests were present at the party.

* * *

Runeberg Meeting

A regular meeting of the Order of Runeberg will be held at Unity hall Thursday evening at 7:30 o'clock.

An attendance prize will be awarded.

A card party at which any game or bunco may be played will follow the regular meeting. Prizes will be awarded to each table and refreshments will be served.

The public invited.

* * *

St. Anne's Club

St. Anne's Social club held an enjoyable meeting Friday evening at the parish hall, with a large attendance of women of the parish. Games featured the evening's program.

Mrs. Joseph Lequia was chairman of the evening and on her committee were Mesdames Ed Paquette, Adelore Grenier, Martell, Albert Piche, Provost, Trudell and Richard Pepin and Miss Cora Villemure.

A pot-luck picnic supper at Pioneer Trail park is planned for next month's meeting.

* * *

Past Noble Grands

The Past Noble Grands club of Phoebe Rebekah Lodge will meet Tuesday night, June 9, at the home of Mrs. John Haring, Ford River. Mrs. Chester Severinsen is assisting hostess. All members are urged to attend.

* * *

Job's Daughters

Job's Daughters will meet Monday evening, promptly at 6 o'clock at the Masonic Temple.

* * *

Auxiliary Friday

The Woman's Auxiliary of St. Stephen's Episcopal church will meet Friday afternoon, June 12, at 2:30 o'clock at the home of Mrs. Gertrude Crose and Mrs. William Kammier, who are hostesses.

* * *

Washington P. T. A.

Washington school P. T. A. officers of the past year will meet with officers of the coming year at the school tomorrow afternoon at 2:30 o'clock. All officers are urged to attend this final meeting of the year.

* * *

Bake Sale Thursday

A bake sale, sponsored by R. C. Hatheway Chapter, No. 49, Order of the Eastern Star, will be held Thursday, June 11, at the Masonic Temple. Advance orders may be made with Mrs. C. R. Henderson, telephone 1191, or Mrs. Ralph Shiner, 1112

Pairings for Escanaba Club Matches Listed

Pairings for the Escanaba Golf club regular Wednesday League matches, which will be played in connection with the weekly golf and bridge luncheon, were announced yesterday as follows:

Blacks	Whites
W. J. Smith	Jackson
Wohlen	Schuldes
Lemmer	Harvey
Card	Huckenpahler
Grabowski	Irish
Cleary	O'Neill
Shepeck	S. Smith
Hult	Moersch
Henderson	L. Farrell
D. Mashek	Olson
Needham	LeMire
Boyce	Lindsay
Harrington	L. Bissell
Desilets	Starrin
Kennedy	McPherson

Selected for the foursome with Cotton Leonard to be played Friday afternoon at one o'clock were Mrs. W. L. Kennedy, Mrs. Harold Q. Groos and Mrs. Harry Hogan.

D. A. R. Chapter Annual Flag Day Luncheon Monday

Members of Lewis Cass Chapter, Daughters of the American Revolution, will hold their annual Flag Day luncheon at the home of Mrs. A. J. Carlton, Monday afternoon at one o'clock. The affair will be a pot luck.

Mrs. Carlton is chairman of the afternoon, assisted by Mrs. John Mitchell, Miss Myra Mason and Mrs. F. I. Carlson.

The luncheon will be followed by a regular meeting at which the Regent will appoint committees for the coming year.

Church Events

Normania Society

The Normania Society of Immanuel Lutheran church will hold its monthly meeting in the church parlors at three o'clock this afternoon.

F. G. Duffy of Rochester, N. Y., is in Escanaba on business.

Births

Mr. and Mrs. Jack Winling, Escanaba, Route One, are the parents of a son, born Saturday, June 6, at St. Francis hospital.

A son was born to Mr. and Mrs. Bernith Terrien, of Cornell, at St. Francis hospital on Saturday, June 6.

Highland Club Twilight League Play Wednesday

The regular Twilight Leauge matches for women of the Highland Golf club will be played Wednesday, June 10.

Members are asked to contact their opponents and arrange their matches. Anyone unable to play Wednesday may arrange a previous match and turn in her card.

Pairings for Wednesday are as follows:

L. Schwartz	R. M. DeCook
E. Stade	C. Nystrom
K. Lambert	F. Jensen
E. M. Ramspeck	M. Ostman
E. Johnson	G. Walter
A. Kvam	L. Ulrich
M. Nelson	L. Johnson
H. Anderson	M. Moras
A. Cass	A. Hansen
L. Dittrich	M. Jensen
E. Fulton	L. Beauchamp
M. Murray	D. Foresman
M. Peters	H. J. Johnson
A. Dupont	M. Johnson
J. Schweitzer	C. Miron

Winners of last week's matches were Marguerite Murray, Alta Cass and Linnea Dittrich.

Grand Chief Of Pythian Sisters To Be Honored Here

Grand Chief Hazel Lawler, of Detroit, head of the Pythian Sisters society, will be the honored guest at a dinner here at the Ferguson tea room Thursday evening at six o'clock.

The program will be completed in time to enable parents to attend the graduating exercises at Escanaba high school.

Reservations may be made by calling Mrs. A. W. Moberg not later than Monday evening.

Leona Therrian Bride, Wedding Held On Tuesday

Miss Leona Therrian, daughter of Mr. and Mrs. Alderick Therrian of Flat Rock and Richard Cousineau, son of Mr. and Mrs. Fred Cousineau of 1411 North 20th street, Escanaba, Escanaba spoke their marriage vows in a ceremony at Holy Family church on Tuesday, June 2.

The service was read by Rev. Fr. Matthias Laviolette, who was celebrant of the nine o'clock nuptial high mass.

Soloist of the service was Mrs. Thomas St. Jacques.

The bride chose as her attendants, Miss Lucille Cousineau and Miss Leona Richer, and Clarence Swille and Raymond Cousineau attended the bridegroom.

The bride was gowned in white slipper satin, fashioned with fitted bodice, long sleeves and floor-length skirt which formed a train. Her lace-edged veil of finger-tip length was held in place by a coronet of seed pearls. She carried a bouquet of red and white roses, snapdragons and bridal wreath. Miss Cousineau wore a floor length gown of pink and Miss Richer was gowned in blue. Both attendants wore flower halos of pink and blue flowers with long ribbon streamers and carried bouquets of mixed flowers.

The bride's mother wore soldier blue with navy accessories and Mrs. Cousineau wore navy with black accessories.

A wedding dinner was served at the Cousineau home and a supper at the home of the bride's parents, for thirty-five guests. A five-tiered wedding cake, iced in white, pink and blue, and topped by a tiny bride and bridegroom, centered the table.

The couple will live in Escanaba at 1512 North 23rd street.

Mrs. Eugene Plouff, of Detroit, was among guests at the wedding.

Mrs. Brotherton And Son Here

Mrs. Kenneth E. Brotherton and son, William, who recently returned to this country from Schofield Barracks, Hawaii, where Sergt. Brotherton has been stationed as Warrant Officer, Quartermaster's Corps, arrived Friday night from Baltimore, Md., her former home city. Mrs. Brotherton and her son will remain here indefinitely at the home of Sergt. Brotherton's parents, Mr. and Mrs. D. A. Brotherton.

Furniture Of Distinction

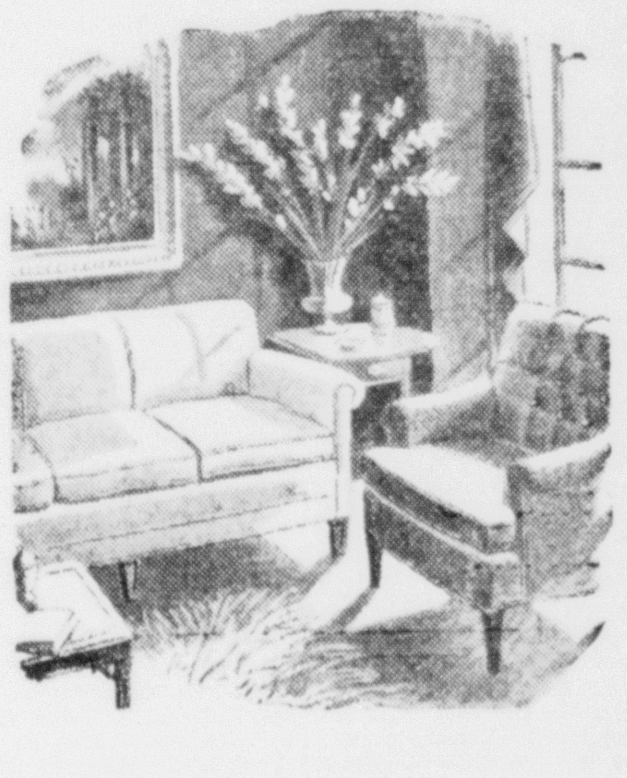

Featuring the new Lawson Couch and Chairs by Charles. These are a few of the many new living room pieces recently placed on our floor.

Petersen Furniture Store

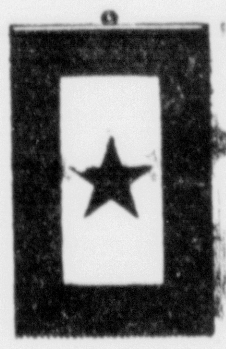

HONOR THE BOYS AT WAR
Display a Service Flag!
Special Service Flags for lodges, churches and other organizations

OFFICE SERVICE, CO.
Escanaba, Mich.

NOTICE TO OUR CUSTOMERS:

In order to conform with Government ODT Order No. 6, restricting truckage mileage, we must adopt the following service schedule:

1. Thursday deliveries will be eliminated.
2. Our trucks will make routes once daily; no callbacks are allowed.
3. Please display ice cards prominently. We suggest that cards be placed in the window the night before so that early deliveries may be expedited.
4. No telephone orders will be accepted except in an emergency.

We sincerely solicit your cooperation in this matter. We want to do our part and we know you want to do yours.

S. M. JOHNSON ICE CO.

TOP HONORS FOR Style GRUEN THE PRECISION WATCH

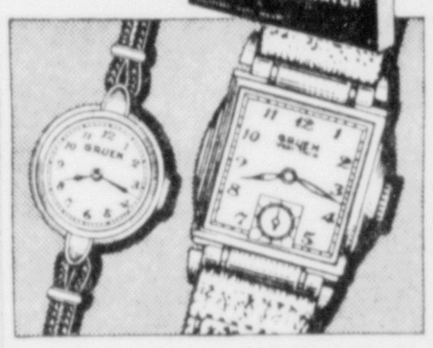

VERI-THIN JOAN — 15 jewels. Yellow or pink gold-filled case, Guildite back ..$29.75

VERI-THIN MERCURY — 15 jewels. Yellow or pink gold-filled case, Guildite back ..$33.75

Prices include Federal Tax

Strap a Gruen Veri-Thin on your wrist and you'll marvel at its beautiful slenderness! Despite this remarkable thinness, sturdy, full-size parts can be used *because the movement is fitted to the slope of the case!* Come in, see the marvelous Gruen Veri-Thin wristwatches at our store now!

Use Our Budget Plan

Blomstrom & Petersen Inc.
Jewelers
Delft Block — Escanaba

WE THANK YOU!

We appreciate the fine way in which our customers have accepted the every-other-day delivery service made necessary by government regulations relative to conservation of tires and gasoline.

Your Cooperation Makes Victory That Much Closer

SCOTT'S DAIRY

Serve and Conserve — TO WIN THE WAR

CITY DRUG STORE
1107 LUD. ST. — PHONE 288

For exquisite, long nails

CHEN YU

75c Including Bottle of Hi-Luster LACQUEROL Base

CHIP-PROOF NAIL LACQUER

The smartest idea ever—your nails made gorgeous with the highly lustrous colors of priceless Chinese lacquers. Beautiful beyond description—and lasting beyond all need. Divinely chip-proof—keeps its astonishing luster til the last. Seventeen breath-taking shades from delicate "Lotus Blossom" to startling "Dragon's Blood"—and with each comes a bottle of Hi-Luster Lacquerol base without extra charge.

Thank You . . .

HEALTH for VICTORY

At the end of our first week of curtailed milk deliveries we are gratified with the whole-hearted response from our patrons to our appeal for their co-operation in this emergency. Your co-operation has been 100% and we take this opportunity to assure you that it has been fully appreciated and to extend our sincere "THANK YOU."

Lied's

ESCANABA Phone 453 — GLADSTONE Dial 7331

● SERIAL STORY

CARIBBEAN CRISIS

BY EATON K. GOLDTHWAITE

COPYRIGHT, 1942, NEA SERVICE, INC.

MARTHA SHOWS HER COLORS
CHAPTER XXIII

He was conscious, first, of a buzzing in his ears, and then a light in his face. The light was very near. Its heat sent needles of pain through his closed lids and burned his brain. He tried to raise his hand to shade his eyes but the effort was too much.

He lay still, eyes closed, forcing air into his dry lungs. The heat was a little less and the light a little less intense, but he became conscious that his body was heaving and bouncing as though tied to a burro's back. Slowly the buzzing faded from his ears. Again he tried to raise his hands and found he could not.

His mind seemed to be functioning pretty well. He remembered being sick, and falling. And he could hear: there was a rustle of silk nearby. He could smell, too; an exotic perfume. But move a muscle, even to opening his eyes, he could not.

He lay a long time, listening to the rustle of silk, trying to identify the perfume and connect it with the sound. He attempted to speak, but his tongue gave no response. He gave that up, gave up trying to move, content only with listening. And then he heard a barrage of knuckles on wood.

"Who is eet?" a voice called from his side.

"Pringle, ma'am. We're searching for Mr. Talcott—" The door hinges creaked. There was a feminine scream, and Pringle's "Excuse me, ma'am!" in hasty, embarrassed withdrawal.

Talcott tried to call out, to open his eyes, to move his hands. His mightiest effort succeeded only in raising one indescribably heavy eyelid. A glaucomic flash revealed to him only part of a stateroom; a wardrobe blocked his view. But he did see the back of a woman who was in complete negligee. Her glistening dark hair was a cloud on her shoulders and her dark eyes were hard with anger from the interruption. He was only mildly surprised to recognize Martha Swenson.

The effort was too much; his lid dropped back and he lay, listening to the rustle of silk. The sense of feel was returning; he could feel the warmth of Martha Swenson's nearness—

"This man is strong. He just opened an eye!"

A man's voice. From behind and beyond Talcott. It was low, almost whispered. He heard Martha Swenson respond, "You should not remain here, Carl. It is not safe. I sent the captain away, but that fool doctor will come in soon. And the girl. She will be looking for him."

There was movement but no answer. A new presence. Fingers on Talcott's wrist. "Don't try to play possum," the low voice said. "Open your eyes!"

* * *

With tremendous effort, Talcott opened them. He was lying in a lower berth; the light that had blinded him was a reading lamp. Its rays glinted on the bald, ugly head of Gerhardt von Stampf.

The baron smiled mockingly. "Surely you had not shared the opinion of the others that I had left the ship!"

Talcott couldn't have answered even if he had desired. No. He hadn't shared that opinion— His body was numb. Only his brain and his eyes were alive.

"That pin," the baron chuckled. "You are very careless my friend. I could just as easily have poisoned you. Can it be that I overrated you? It is no matter. You have caused me a great deal of trouble. I am not one to take loss lightly. I am prepared to bargain with you—"

"Carl! Please go! The others will come back and this time I cannot save you. They will hang you for murder—"

"Silence, fool! I come and go at will. No one can touch me! And you, Lieut. William Talcott — My patience is only so much. That envelope you stole from Halsey. What did you do with it?"

You are a fool yourself, Baron von Stampf, Talcott thought. You know I can't answer and yet you ask me questions. Well, maybe I can speak but I don't dare just now—

As if reading his mind, von Stampf said softly, "You are worried? In an hour you will be your normal self. I have spared you because to save my work I wish to bargain. I offer you your life and that of the blonde girl for the contents of that envelope."

The man was mad. Trading with the life of June Paterson— What tortures had he devised for her if Talcott refused? And how could he assent? He couldn't even speak!

The baron said, 'That hurt you, eh? Good! Now, you will do as I direct. You will not return that envelope and its contents to Halsey. You will take it instead direct to the office of Federal Chemical Company and there hand it to Mr. Winters' private secretary. You and she are to be alone when the transaction takes place. There will be no tricks. That is my bargain. You understand?"

A raving maniac. I want to smash your grinning face. I want to see the blood start from your nose as it started from Sebastien and MacDowell—

"Ah! You close your fist! You are very strong. It would be a pity to kill you—" He moved, swiftly, beyond the wardrobe; beyond Bill Talcott's vision. Minutes or perhaps hours passed, and then the sound, as of the scratching of fingernails, came from the bathroom door. Swiftly and unceremoniously Martha Swenson pulled a blanket over Talcott's eyes. When she removed it the bathroom door swung idly and von Stampf was gone.

* * *

He awoke suddenly, surprised that he had been asleep. He heard the sound of angry voices and lifted his head to stare with bleary eyes at a full-blown argument between Martha Swenson and the ship's physician. It didn't occur to him immediately that he was able to move again. The tableau was too interesting.

Miss Swenson was dismissing her erstwhile swain in no uncertain terms. Telling him off for a fool, a sap, a sucker and a lecherous old dope.

Talcott grinned. It was very interesting to see the doctor's stuffiness being beaten out of him like dust out of a carpet. He stopped grinning quite suddenly when the door swung open to admit Captain Pringle, Halsey, Professor Constantine and — June Paterson.

Her eyes were frosty and she showed that she had heard enough of the argument to allow her to form some thoughts of her own. But Bill Talcott had no time for explanations.

"Pringle!" he called hoarsely. "Webber's still on the ship. He was just here—threatened June —"

Martha Swenson turned. Her eyes, cold, furious, warning, blazed at him. Slowly she moved away, backing toward the bureau.

"Webber doped me with something," he continued doggedly. "On a pin in the lining of my sleeve. Not sure yet if I can stand— Watch that woman!"

Professor Constantine was nearest and he moved with remarkable speed for one who was usually so bewildered. Smashed the revolver to the floor, and with eyes averted, smothered the struggles of the insufficiently-clad Miss Swenson.

(To Be Continued)

PROFIT TAKING HALTS LEADERS

BY BERNARD S. O'HARA

New York, June 6 (AP)—Steels, utilities and scattered specialties extended the advance in today's stock market but many leaders were stalled by profit taking.

Although several of the so-called war infants found the going a bit rough final plus marks of small fractions were in the majority.

Bullish sentiment was sustained partly by the favorable color of war reports.

Some traders inclined to cash in because of the week-end recess and the fact the market had taken a good recovery ride since last Wednesday. Offerings were well absorbed, however, by those who thought the forward swing still had plenty of power.

The Associated Press average of 60 stocks was up .1 of a point at 35.8, its best level since March 5, and on the week showed a net gain of 1.2 points, biggest weekly jump since January. It was the fourth successive daily advance in the composite. The ticker tape loafed frequently in the short session but there was activity enough to lift volume to 192,760 shares, largest for any Saturday since May 9. It compared with 131,630 in the previous Saturday session.

Prominent stock gainers included U. S. Steel, Bethlehem, North American, Consolidated Edison, N. Y. Shipbuilding, American Viscose, Anaconda, General Motors, Sears Roebuck, Dome Mines, Boeing, Johns-Manville and Standard Oil of Indiana.

In the losing division were Santa Fe, Standard Oil (N. J.), Dow Chemical, American Can, Du Pont, Union Carbide, Allied Chemical, United Aircraft, International Harvester and Montgomery Ward.

Modest improvement in the curb was registered for Pantepec, American Cyanamid, Lake Shore, American Gas and Creole Petroleum. Gulf Oil and Bunker Hill dipped.

RAILWAY LIENS EXTEND GAINS

New York, June 6 (AP)—Rail loans in the bond market today extended the recovery that started at mid-week after a protracted decline. Utility loans were selectively higher while industrials held to a narrow range.

Showing buoyant action in the rail division were St. Louis Southwestern first 4s at 78, up 2; New England Railroad 4s at 71, up 4¼, and New Haven Collateral 6s at 59½, up 1½. The two latter moves were in response to the federal court's order authorizing payment by the New Haven Railroad's trustees of $13,645,000 in bond interest.

Other gainers were Illinois Central 4s at 42¾, Louisville & Nashville 4½s at 92, Pennsylvania 4½s of '60 at 121½, Southern Pacific refunding 4s of '55 at 63 5-8 and Portland General Electric 4½s at 85¼.

U. S. governments weer quiet and steady.

CHICAGO POTATOES

Chicago, June 6 (AP)—Potatoes, arrivals 72, on track 122, total U. S. shipments 1,220. New stock; supplies light; demand moderate; southern triumphs firm to slightly stronger; California long whites firm; California long whites, U. S. No. 1, 2.90 to 3.10; Louisiana bliss triumphs, U. S. No. 1, 2.85 to 3.10; Mississippi bliss triumphs, U. S. No. 1, 2.80 to 2.85; Alabama bliss triumphs, U. S. No. 1, 3.00 to 3.25.

CHICAGO PRICES

CHICAGO BUTTER

Chicago, June 6 (AP)—Butter, receipts 1,306,261; unsettled.

Creamery: 93 score, 36½ to 37; 92, 36; 91, 35½; 90, 35½; 89, 34¼, 88, 33½.

Centralized carlots: 90 score, 36.

CHICAGO EGGS

Chicago, June 6 (AP)—Eggs, receipts 30,880; firm; fresh graded, extra firsts, local 30 3-4, cars 31; firsts, local 30, cars 30 3-4; current receipts 29¼, dirties 28½, checks 27½; storage packed, extras 32½, firsts 31 3-4.

CHICAGO GRAIN

Chicago, June 6 (AP)—An outbreak of selling, terminating the grain market's temporary show of strength the past few days, carried cereal prices sharply lower today.

Rye led the decline, tumbling almost 3 cents at one stage to new lows for the year. Other grains declined fractions to about a cent while soybeans fell almost 3 cents. Prices were near 1942 lows in most cases.

A break in cotton prices and prospects of big wheat, rye and soybean harvests this year were principal bearish factors.

Rallying slightly from the lows of the day, wheat closed 5-8 to 1¼ cents lower than yesterday, July $1.17 3-8 to $1.17¼, September $1.19 7-8; corn 5-8 to 7-8 off, July 85 7-8 to 86, September 88 3-8 to 88½; oats ½ to 7-8 down; rye 2 1-8 to 2 3-8 lower and soybeans 1½ to 2 7-8 lower.

MINNEAPOLIS GRAIN

Minneapolis, June 6 (AP)—Wheat receipts today 136, year ago 239. Basis unchanged. Market ½ lower to ½ higher. Cash: No. 1 heavy dark northern, 1.10 7-8 to 1.12 7-8; dark northern: No. 1, 1.08 7-8 to 1.11 7-8; No. 2, 1.06 7-8 to 1.09 7-8; No. 3, 1.02 7-8 to 1.08 7-8; hard Montana, 1.09 to 1.14; Minnesota and South Dakota No. 3 dark hard winter, 1.06 to 1.09; hard amber durum, 1.06 to 1.12; No. 1 red durum, .94¼ to .95¼.

Flour, carload lots, per barrel in 98 lb. cotton sacks: Family patents, unchanged, 6.85 to 7.05; standard patents, 15 lower, 5.45 to 5.65. Shipments 22,825.

Pure bran, 34.50 to 35.00.

Standard middlings, 36.50 to 37.00.

TWILIGHT GOLF PAIRINGS MADE

Mixed Foursome Play At Sport Park Course Today

Kurt Soderberg's Americans increased their lead over Frank Stemac's National and now have a 27-21 advantage in the Twilight league golf at the Gladstone Sports Park.

O'Neil D'Amour won the blind bogey event which was held in connection with a score of 45 using a 5 handicap. Ed Huesener was second with 42 and Hank Miller third with 45.

Mixed foursome play will be held today at the course. Matches will start from one to 2 o'clock.

All Twilight league matches must be played by Wednesday evening.

A handicap system is being used.

Pairings:

Kurt Soderberg	A. C. Peterson
Harvey Cowell	Charles Green
W. S. Skellenger	Ernest Cowell
W. VanDeWeghe	Walter Johnson
E. A. D'Amour	John M. Olson
Connie Johnson	Frank Stemac
Renold Anderson	O. C. D'Amour
G. E. Dehlin	H. J. Bray
C. A. Goodman	S. R. Venne
L. C. Krumwiede	K. E. Bakkum
G. H. Skellenger	I. L. Fardal
Bert Johnston	H. L. Switzer
W. C. Lied	George Minne
T. E. Kallerson	George Kelly
E. H. Huesener	Clyde Paeske
W. L. Olson	L. N. Empson
A. F. Raddant	H. J. Miller
Fred Seibert	Sam Minor
H. G. Wescott	J. A. Sturgeon
Art Skoglund	John P. Vogt
Rex Coulter	Jas. T. Jones
James Damitz	Henry Bloomquist
J. F. Card	Andrew Cannuelle
Wm. Johnson	Fred Cavill
V. P. Johnson	F. W. Stellwagen
J. F. Richardson	G. W. Jackson
H. J. Wilford	G. Ivory
N. O. Knutsen	C. E. Hawkins
George Anderson	Soren Johnson
Elmer Beaudry	L. W. Hanson
Ed Esler	George E. Johnson
O. S. Hult	W. W. Winchester
B. R. Micks	R. A. Hale
H. J. Norton	H. Norstrom
O. H. Ohman	Ray Richards
E. C. Olson	Nick Sigan
R. J. Rains	A. D. Harris
N. H. Swenson	Horace Gibbs
W. L. Marble	F. L. Trayser
O. H. Anderson	E. J. Noreus

City Briefs

Mrs. Charles R. White and daughter, Mary Ellen, of East Lansing, have arrived for a visit at the home of Mrs. White's parents, Mr. and Mrs. W. Paisley Miller, 905 Dakota avenue.

Mr. and Mrs. Emil Peterson of Pontiac and Miss Esther Peterson of Chicago returned to their homes yesterday following a week's visit at the home of Mr. and Mrs. Nels Olson, 1014 Minnesota avenue.

Mrs. Louis Smith returned to her home here on Friday from Rockford, Ill., where she has been for the past five weeks. She was accompanied on her return by her daughter, Mrs. Clarence Thomas, who is spending the week-end here.

Mr. and Mrs. Irving Swanson have moved into their new home at 1302 Montana avenue.

Mr. and Mrs. Eberhardt Peterson of Flint, and Mr. and Mrs. Donald Montgomery of Chicago visited last week at the home of Mrs. James Montgomery, Minnesota avenue.

Mr. and Mrs. Lyle Beaudry and little son of Flint, returned to their home on Wednesday following a week's visit at the home of Mrs. Beaudry's parents, Mr. and Mrs. John Schmitt, 564 North 9th street.

Mr. and Mrs. Joseph Mott returned Friday evening from Detroit where they have been visiting for the past month with their children. Mrs. Mott also attended the convention of the Degree of Honor which was held at the Book-Cadillac Hotel, as a delegate of the local chapter.

Sgt. John DeYonke, son of Mr. and Mrs. Kamiel DeYonke, has been transferred to Norfolk, Va., where he is stationed with Hq. Btry, 1st Bn. 85 C. A. Ocean View Station.

Mrs. Elmer Beaudry has been released from St. Francis hospital and returned to her home here to recuperate.

Harold DuRoy, 813 Minnesota avenue, was admitted to the Colonial hospital at Rochester, Minn., June 3 for medical treatment.

Mrs. Dolly Henri of Royal Oak, Mich., is visiting here at the home of her sister, Mrs. Elmer Beaudry, Wisconsin avenue.

Hokan Peterson has returned to the Lutheran Home at Marinette, Wis., following a several days' visit at the home of Mr. and Mrs. Nels Olson, Minnesota avenue. Mr. Peterson is a brother to Mrs. Olson.

Mr. and Mrs. Glenn Wooster and family have moved from 803 Minnesota avenue to 1406 Montana avenue.

Mrs. James Montgomery has returned to her home here following a visit at L'Anse at the home of her daughter and son-in-law, Mr. and Mrs. Artley.

Mr. and Mrs. Milton Hendrickson, daughter, Carol, and son, Donald, of Gladstone left yesterday for Menominee where they will visit over the week-end.

Mrs. Vern Ward of Gladstone has left for Athens, Mich., to visit her sister and brother-in-law, Mr. and Mrs. E. G. Boydston.

Joseph Wurda of the high school faculty has gone to his parental home at Alpena to spend the summer months.

TOM BOLGER MANAGER

GLADSTONE

PHONE 3741 RIALTO BLDG.

CLASS OF 81 TO BE CONFIRMED

Bishop Magner to Visit All Saints' Church Today

A class of 81 boys and girls will be confirmed at services to be held in All Saints Catholic church this afternoon at 3 o'clock.

The Right Reverend Francis Joseph Magner, Marquette, bishop of the Catholic diocese of Marquette and Sault Ste. Marie, will be present and participate in the rites.

Members of the confirmation class are as follows:

Boys—Donald LaCroix, Edmond Waghe, Willard Young, Arthur Thivierge, John Lierman, John LaFond, Arthur Pickard, Robert Hart, James Gamache, David Lavelle, Richard Rose, Joseph Thibeault, Lawrence Trudeau, James Fraser, Lloyd Richel, Edward Perman, James Thivierge, Norman Marmilick, Richard Rose, James Beauchamp, Edward Lauzon, Peter DeMay, Carl Raspor, Joseph Barak, Bernard Mineau, Eugene Timler, Lawrence Belongie, Melvin Gagnon, Marvin Gagnon, Alvin Gagnon, Clifford Gillis, Michael Creten, John Jugo, Joseph Duchaine, Thomas Erfourth, Robert John Hart, Robert Joseph Pepin and William Schram.

Girls—Marilyn Stock, Madonna Peterson, Pauline Sarasin, Marcella VanDonsel, Nancy LaFond, Geraldine Girard, Kathleen Rousseau, Mathilda Srock, Beverly Ann Henrikson, Patricia Lancour, Beverly Paquin, Constance DeMenter, Cloe Ricter, Alice Standing, Dorothy Ann Closs, Elaine Schram, Regina Alwarden, Shirley Clark, Beverly Burt, Joyce Switzer, Joyce LeRoux, Shirley Ann Burt, Agnes Cannon, Catherine Rose, Mary Rose, Mary Lou Venne, Charlotte Beck, Jean Anderson, Audrey Mackie, Rita Guimound, Louise Gamache, Mary Closs, Phyllis Jackovich, Alice Dunsmore, Mary Margaret Waznick, Joyce LeClaire, Mary Theresa Gouley, Genevieve Cartwright, Helen Jane LaChapelle, Mrs. John DeMenter, Mariann Miller, Patricia Rasmussen and Mrs. William McCormick.

Beavor Patrol Wins Highest Rating At Camporee of Scouts

The Beaver patrol of Troop 66, sponsored by the Gladstone Rotary club, made the highest rating with 1480 points in the competition held at the overnight Scout Camporee on Days River Friday night.

Five patrols participated in the Camporee, which was an outstanding success despite the heavy downpour of rain. Stanley Huntington, Escanaba, Boy Scout executive, was in charge, and was assisted by Ray Norton, Walter Lied and Oscar Ohman of Gladstone.

Results of the competition were as follows:

Troop 66, Gladstone Rotary club —Beaver patrol, 1480 points, honor rating; Eagle patrol, 1420 points, honor rating; Stag patrol, 1270 points, excellent rating.

Troop 59, Gladstone Lions club —Eagle patrol, 1055 points, good rating.

Troop 58, All Saints church—Eagle patrol, 980 points, good rating.

Gladstone Baseball Club To Practice At Two O'Clock Today

Members of the Gladstone baseball team are asked to report for a practice session this afternoon at two o'clock at the Gladstone ball park.

Manager "Dib" Bovin urges every team member to be on hand.

Oldtime Fiddling To Be Held During Roleo

An old-time fiddlers' contest will be one of the attractions of the Roleo and Water Festival here July 3-5, it is announced by D. A. Mathison, general chairman.

John B. Swanson, violin fancier and expert old-time fiddler, will be in charge of the event and he is now making plans to secure the entry of a large number of fiddlers. Persons desiring to enter may write to Mr. Swan in Gladstone. The event is open to all. It will be held on Saturday, July 4, at 2:30 o'clock.

Logs have been secured and are now being turned to size at the plant of the Northwestern Veneer and Plywood corporation.

Sale of Roleo buttons will be conducted by the Campfire Girls under the direction of Mrs. Wm. Heslip and funds derived will be used to help finance the Campfire Girls' camping trip this summer.

Chairman Mathison yesterday received a letter from Paul "Bunyan" Criss, world champion axeman, who says he will again shave some person daily with his pet axe and is having the Kelly Axe company, which he represents, send along several axes to be used as prizes for the shopping contests.

Word has also been received from Ed Meeks that the A. C. Atkins and Co., for which Ed Meeks, champion sawyer, works is sending along a cross cut saw and handles as a prize in the sawing contest.

Criss requested that two cabins be reserved for his party. He said "Tell them the Red Flannel Boys are coming back again."

Mathison again made a request for entries in the junior birling contest. He said logs will be furnished for practice and an experienced birler will be on hand to give instruction.

DAUGHTERS TO GIVE PROGRAM

Luncheon for Mothers to Precede the Numbers

The Women's Missionary society of the First Lutheran church will present a Mother-Daughter luncheon and program today at the church. The luncheon, which is open to mothers and daughters of the congregation, will be served at 6 o'clock.

The following program, which is open to the public, will be presented at 7:30 o'clock.

Devotions led by Dorothy Dausey.

Recitation, "Mother," Betty Ohman.

Piano solo, Manda Lee Vogt.

Reading, "A Tribute to Mother," Elna Anderson.

Skit, "A Present for Mother," Patsy Ades, Marilyn Nelson and Joyce Lied.

Song, Girls' Trio, Charlotte Nelson, Dorothy Strand, Violet Gustafson.

Piano solo, Janet Olson.

Song, Junior choir girls.

Tableau, "The Bible's View of Mother," characters, Lillie Johnson, Esther Soderman, Margit Sigg, Mrs. Ed Jackson, Dolly Olson, Margaret Erickson, Marilyn Nelson, LaDonne Lindahl, Mary Ellen Sepic, Iola Haglund, Shirley Lied and Eileen Pada.

Song, Senior choir girls.

Piano solo, Carol Anderson.

Vocal solo, Marlene Johnson.

A free will offering will be taken.

Announce Details Of Masonic Father And Son Banquet

Gladstone Lodge No. 396, F. and A. M., will hold their annual Father and Son banquet on Friday evening, June 12, at 6:30 o'clock at the Masonic Temple.

All reservations must be made before Thursday noon with H. J. Skogquist.

An entertaining program consisting of group singing led by Wallace Cameron, electric guitar numbers by Joe Truckey, accordion solos by Melvin Larson, and piano novelties by Gilbert Neurohr has been arranged for the evening. The Rev. I. O. Gonser will give an address.

The committee in charge is composed of H. J. Skogquist, chairman, A. F. Raddant, A. D. Harris, Art Swenson, Olof Danielson, Ed Johnson, William S. Skellenger, J. D. Staple and John E. Johnson.

Social

Mrs. Hagle Quarnstrom will entertain the members of the Coterie at her home, 1609 Wisconsin avenue, on Tuesday afternoon.

Mrs. Clyde McGonagle will review the book, "Mr. and Mrs. Cugat" by Isabel Scott Rorick.

Miss Agnes Dahlbeck of Gladstone has returned to Chicago where she works as a private duty nurse.

Briefly Told

40 and 8—The 40 and 8 will meet Monday evening at the Legion club house in Escanaba.

* * *

Masonic Meeting — Gladstone Lodge No. 396 will have an F. C. degree meeting on Thursday evening at 8 o'clock at the Masonic Temple. Refreshments will be served and a social hour will follow.

* * *

Women's Auxiliary—The Covenant Women's Auxiliary will meet at the home of Mrs. Torval Kalierson on Wednesday afternoon.

* * *

Woman's Benefit Ass'n — The Woman's Benefit association will meet Monday evening at the home of Mrs. James Montgomery on Minnesota avenue.

* * *

Boy Scouts—A regular meeting of the Boy Scouts, Troop 56, will be held Monday evening at 7 o'clock in the Methodist church.

* * *

Confirmation Class—The confirmation class of the First Lutheran church will meet each morning this week, Monday through Friday, beginning at 9 o'clock for instruction.

* * *

Confirmation Class—The confirmation class of the Mission Covenant church will meet at 9:30 o'clock Monday morning at the church for instruction.

* * *

Lady Maccabees — A regular meeting of the Lady Maccabees will be held Tuesday evening at the home of Mrs. Ed Moore, Superior avenue. A social will follow.

I Am A

Candidate

For

Member of the Masonville Township Board of Education

At The Annual Election

Monday, June 8th

I respectfully solicit your support and assure you that if elected will work to the best of my ability to merit the confidence placed in me.

Leslie Caswell, Jr.

DEATH CLAIMS MRS. LAROCHE

Long Illness Ends for Respected, Longtime Resident

Mrs. Marie LaRoche, 82, widow of the late George LaRoche, Sr., passed away at the family home, 1202 Delta avenue, following a long illness. Mrs. LaRoche, respected, longtime resident of this city, sustained a broken hip in a fall on Jan. 9, 1941, from which she never recovered.

After being confined to St. Francis hospital for several months she was returned to her home here. Complications attendant advanced age forced her to remain invalid but throughout the long period she remained of cheerful disposition and retained her keen sense of humor, delighting to joke her many friends who called to see her.

Mrs. LaRoche, nee Marie Lauzon, was born at St. Jerome, Canada, July 26, 1859, was graduated from St. Jerome Convent and taught school for a time. She was united in marriage to George LaRoche whom she met while visiting with relatives at Spalding and the couple came to Gladstone in 1893 to make their home. Mr. LaRoche passed away July 29, 1934.

To the union were born three daughters and one son, Mrs. Ervie LaMarche, Mrs. Gould Hubbell and George LaRoche, Jr., all of Chicago, and Miss Flora LaRoche, city, with whom she made her home.

There are also one sister, Mrs. A. Richer of Blizzard Valley, Ont., one brother, Esedor Lauzon of Cornwall, Ont., 10 grandchildren and 7 great grandchildren.

Mrs. LaRoche was a member of All Saints' Catholic church and was active in church affairs until recent years. She was also a charter member of Sacred Heart Court, Woman's Catholic Order of Foresters.

The body was removed to the Allo funeral home and late this afternoon will be returned to the family home to repose until the hour of last rites.

Funeral services will be held Tuesday morning at a solemn requiem mass at 9 o'clock at All Saints' church. Burial will be in Fernwood cemetery.

Children Arrange Service For Today At Mission Church

Children's Day is being observed today in the Mission Covenant church though services which are church through services which are to be presented this morning at 10:30 o'clock.

Program details:

Processional, Sunday School.

Song, Audience.

Invocation and Address of Welcome, A. T. Sohlberg.

Song, Sunday School.

"Welcome," Janet Olson.

"God's Smile," Donald Hendrickson.

"What Days Are Best," Dicky Goodman.

"A Sparrow's Song," Melba Hetric.

Song, Donald Johnson.

"I Am Thankful," Marilyn Ostlund.

"As Fishermen of Long Ago," Roger Swanson.

"The Christian Way," Jimmie Smith.

Song, Sunday School.

"Suppose," Leland Louis.

"God Needs Me," Joan Swanson.

"Jesus Was A Child," Virginia Nelson.

Song, Marilyn Bredahl.

"God Is Everywhere," Alores Johnson.

"My Mother's Way," Vivian Johnson.

"Serving The Christ," Betty Ann Olson.

Duet, Betty Anne Bredahl and Joanna McMillan.

"A Closing Prayer," Jimmie Johnson and David Nelson.

Offertory, Betty Anne Bredahl.

Address, Pastor.

Benediction.

RIALTO ALWAYS 2 FEATURES

STARTS TODAY

NOTE, TODAY—Continuous Policy Starting 12:00 Noon

NOTE: NEW LOW PRICES AT THE MATINEE . . . ADULTS MAY COME AS LATE AS 5 P. M. FOR ———— 22c Inc. Tax

After 5 p. m.: Adults 30c Inc. Tax; Children 11c Tax Inc.

Come Early For Good Seats—Note Times Below Features

HIT NO. 1

Now THEY'RE ON THE SCREEN

In a Screaming Skylark of Laughing Lunacy!

FIBBER McGEE and MOLLY

Note, Today—Shown At 1:28 - 4:15 - 7:02 and 9:49 p. m.

Note, Monday—7:00 and 9:45 p. m.

HIT NO. 2

EXCITING ADVENTURE!

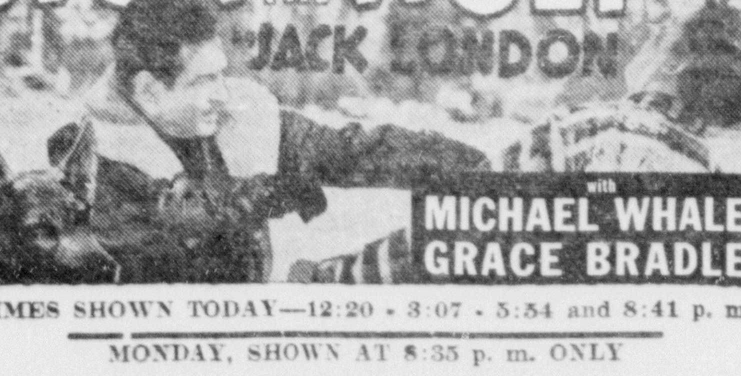

TIMES SHOWN TODAY—12:20 - 3:07 - 5:54 and 8:41 p. m.

MONDAY, SHOWN AT 8:35 p. m. ONLY

ADDED

Rialto Theatre Current News Events

YOUR TRIBUTE IN PERPETUITY

Your choice of a monument to a loved one is important, not only because of its purpose but because it will reflect your sentiments for ages to come. That's why you should have expert counsel in the selection of material, design and wording. We're glad to advise you without obligation. Consult us now.

PLACE ORDERS NOW!

SAVE MONEY

Markers and Monuments produced to your own design.

Delta Memorial Co.

Phones: Office 335 Res. 1198, Escanaba

A. O. KAMRATH Manager

Munising News

OUNTY TO GET X-RAY SERVICE

'ortable Machine Will Be Available June 15 to July 4

During the period June 15 to uly 4, there is to be in Alger ounty a camera-type of shock-roof X-ray machine. The machine is mounted in a bus, which an be readily moved from place o place. It is possible to care for s many as 350 persons in a single lay. The bus is owned by the Michigan Department of Health, and will be operated here by the Alger-Schoolcraft health department. The cost of the X-ray is ery low because of the small size of the films used.

The chest X-ray will reveal any chest condition of consequence; mild heart conditions may be found. Most important, tuberculosis will be detected in its early stages when it is relatively easy to cure. This is the best opportunity the people of Alger county have ever had for a thorough chest examination.

No charge is made for the X-ray, but those who feel they can contribute may pay 25 cents for the X-ray. However, it is not required.

It is expected that the unit will be stationed on the south side of the high school about June 18. It is especially desired that children of teen ages be X-rayed, but all children and adults will be X-rayed if they desire. Announcement of the definite time the unit will be here will be given in this newspaper. Those interested should watch for this announcement.

DISPUTE SETTLED

A dispute regarding wages and a union shop between the Atlas Plywood corporation and Local 1006, Carpenters and Joiners Union was settled Monday following a conference between corporation officials and union representatives with John Luecke, federal labor conciliator.

Some of the items that received consideration under the terms of the agreement were: eligibility for membership in the union, wage increase and bonus standards, length of time agreement will be in effect, union powers, a grievance committee, leaves of absence, strikes, etc., during the life of the agreement.

ODD FELLOWS MEET

The Munising Odd Fellows will hold a special meeting at 7 o'clock Tuesday evening to confer the third degree on Fred O. Hella.

MUNISING BRIEFS

Dale Burley is on his way home for a 16 day furlough. He should arrive in Munising some time Monday afternoon. At one time Dale was reported as missing in action, funeral rites were held, and then, almost miracuously, he returned to the ranks of the living.

Mr. and Mrs. George Metz of Detroit were in Munising to attend the funeral of Mrs. Metz' uncle, George W. Coates. Mr. Metz was the former Margaret Stewart of this city.

Mr. and Mrs. Frank Runsat will entertain the Order of Vasa at their home Sunday afternoon.

VOLUNTEER AID IS SOUGHT HERE

400 Civilian Defense Workers Needed In Manistique

At least 400 civilian defense volunteers will be sought here to serve as air raid wardens, fire watchers, auxiliary firemen and policemen when the registration office is set up for the county council of defense Monday in the civic center building. Miss Margaret English, former employee at the Schoolcraft county road commission office, has been appointed registrar and clerk, it was announced yesterday. The office will be in charge of Charles D. Manson, executive secretary for the Chamber of Commerce.

Registration of civilian defense volunteers will be carried on daily at the civic center building from 9 to 4 o'clock. To date only a very small part of the number needed to man the area's defense facilities have offered their services.

Air raid wardens opened their training school last Wednesday night and will hold regular sessions each week training them for their duties. Police and fire auxiliary units will be formed as soon as selection of the necessary volunteers can be made following their registration. Arrangements also will be made for the formation of other units.

M. H. S. Sophomores, Juniors Will Begin Exams On Monday

Manistique high school students, excepting seniors, Monday and Tuesday will have their second semester examinations for the year. Conflicts between examination times for some classes which the students are taking may arise and arrangements must be made by pupils to take the tests at some other time if this occurs. The schedule, announced yesterday by Principal Carl Olson follows:

Monday, 8 to 9 a. m., auditorium, English 12, English 9; 9:10 to 10:10, auditorium, American problems, home economics 1; room 308, French 2; 10:20 to 11:20, auditorium, U. S. History-civics, 1 to 2 p. m., shop, auto shop 2; commercial room, stenography 1; auditorium, geometry; 2:10 to 3:10, auditorium, biology 3; commercial room, bookkeeping 1; auditorium, Latin 1; 3:20 to 4:20, auditorium, French 1, ancient history; room 4, home economics 2 and 3.

Tuesday, 8 to 9 a. m., auditorium, English 10 and 11; 9:10 to 11:10, auditorium, Latin 2; shop, shop 1; 10:20 to 11:20, auditorium, general science, algebra; 1 to 2 p. m., auditorium, chemistry, modern history; commercial room, bookkeeping 2; 2:10 to 3:10, shop, mechanical drafting; auditorium, commercial arithmetic; 3:20 to 4:20, library methods, see Mrs. Shipman.

CIVILIAN DEFENSE UNIT

HORIZONTAL

1 Depicted is insignia of U. S. Civilian Defense —— —— Corps.
9 International language.
10 Completely.
11 Stir.
12 Bone.
14 Scold.
15 Acquires knowledge.
17 Print measures.
18 Dry.
19 Through.
20 Snaky fish.
21 Legal claim.
23 At liberty.
24 And (Latin).
25 Postscript (abbr.).
27 Him.
28 Measure.
29 Either.
30 Symbol for nickel.
32 Any.
33 Toward.
35 Be quiet!
36 Pertaining to land ownership.
39 Detest.
41 Indisposed.
42 Animal.
43 Mimic.
46 Neither.
47 More precious.
48 Flowers.
49 Ream (abbr.).
50 Edge.
52 Hops' kiln.
53 Symbol for neon.
54 Ubiquitous.

VERTICAL

1 Scandinavian.
2 Rodents.
3 Repose.
4 Cloth measure
5 Rough lava.
6 Not busy.
7 Agent.
8 More painful.
9 Send back in payment.
13 Gibe.
14 Dart-shaped.
16 Riders of sleighs.
22 Notary Public (abbr.).
23 Symbol for iron.
26 Male offspring
27 Head covering
31 Lazy person.
32 Symbol for aluminum.
34 Exclamation.
35 Reserve supply.
37 Poplar.
38 Gateway.
40 Concerning.
42 Plant.
44 This corps must —— a course of training by the Red Cross
45 Italian royal family name.
51 Military police (abbr.)
52 Whirlwind.

Answer to Previous Puzzle

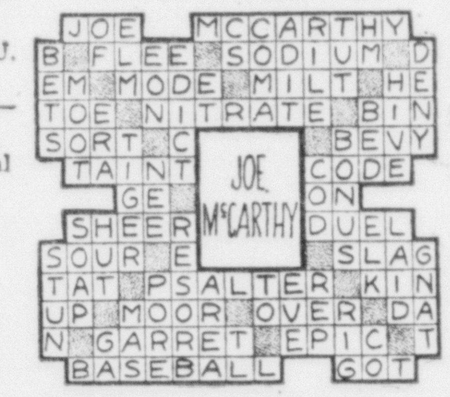

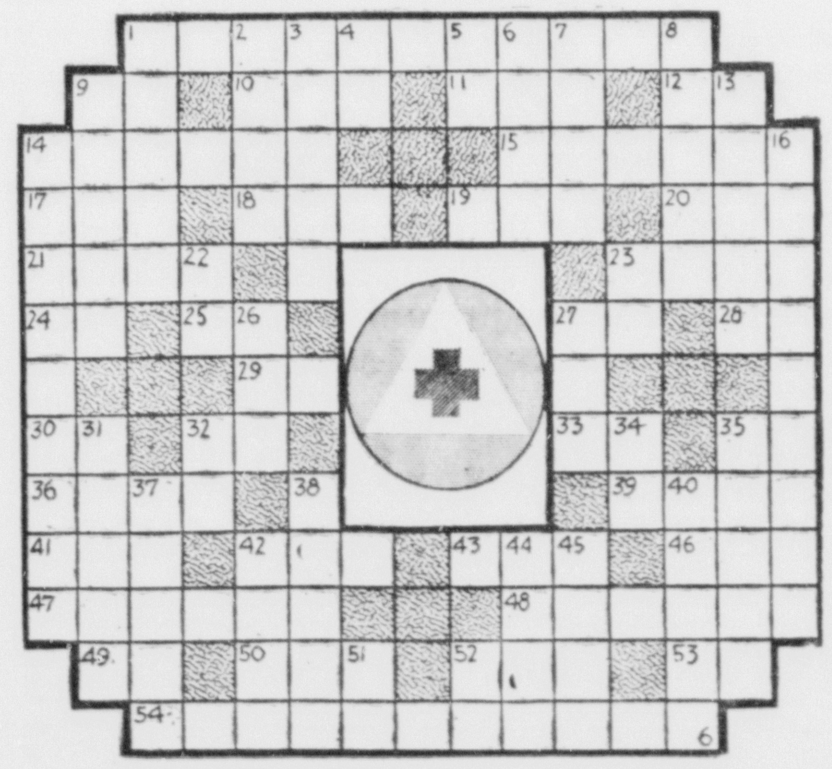

EDWARD R. JOHNSON MANAGER

MANISTIQUE

PHONE 155 DAILY PRESS BLDG. 111 Cedar Street

Near Inductee Won't Let Board Worry While He Is On A Hitch-hiking Tour

One Schoolcraft county draft board registrant has the solution for anyone who wants to know what everything is all about before he gets his army call. Enclosed with a letter to the draft board was a map of the route he is taking on a hitch-hiking tour of a part of the nation. The last that the draft board heard from him he was 75 miles west of the North Dakota line. They're following his trip with interest but no cards have been received from the registrant for several days. His letter follows:

"I am undertaking a trip by thumb to Seattle, to San Francisco, to Chicago, to Manistique. While only a brief period lies between now and the date of my induction, I think I can cover the distance within the time that I have. In the event that I don't arrive on time, I feel that you should have some idea of what I am about.

To See What He'll Fight For

"With only 15 days, more or less, till my induction, I wondered if it would not be a good thing to look over a part of this nation, now at war, to obtain something more of an idea of the actual war situation than that obtainable through a commentator, or through local talk in my vicinity, as a given area of the United States is affected, to get a more concrete nation of the local attitude toward the war effort in the different parts of the nation within a given area; and to grasp better a comprehension of the vastness and composition of the nation for which I myself will be working for, in some capacity, for the duration. I would like to take more time for this, so the work could be more thorough, so that more intensive and extensive travel and observation might be undertaken.

Keen Observer

"Aside from the defense effort, the changing environment, landscape, scenery, of the country that occurs with a change in location, is interesting to me. I find that the air changes, and that the topography of the land changes. Also that west of the Mississippi the larger cities get further apart and are fewer, the plant growth varies; even the people seem to change .

"I feel that I ought to know at first hand the make-up of the land area, the topography, the people, architecture and the scenery of the United States, also, whether I want to or not.

"Somehow travel broadens my perspective and brings to my attention more uses and opportunities for the education received at college which I thought I had completely forgotten. Maybe it would have been better to have stayed on the job I had, driving a horse, hauling lumber on a cart to the sawmill, but I wonder?

Lots Of Territory

"The route chosen moves through the Copper Country of Micshigan, through the prairies of the Dakotas, the mines of Montana and Idaho, cow country, the mountains and timberland of Washington, some distance along the Pacific, the Golden Gate bridge, San Francisco's Chinatown, the Redwoods, the mountains again and the desert, Salt Lake City, Chicago, Milwaukee, Manistique.

"Travel will be by thumb and mostly trucks on account of gasoline rationing and tires, and in the daytime so I can see all over. I have $20 in cash and if this does not hold out I will stop along the way and earn some funds and then move on.

To Send Cards

"I have a duplicate map to the one enclosed and am planning on following the route marked in ink. At the end of each day's thumbing I will mail your office a card stating my position on the route so far, and the date, and how the thing seems to be going along. Should I decide on a change in the route, a re-routed map will be mailed your office and I will have a duplicate with me. Your office will be notified of all variations in the given route so that you will have that information if you need it.

Has Radio

"I expect to make the journey in good time, with steady thumbing. I am sending a card home each day also. They have a routed map also.

"In my luggage is a raincoat, and three wool blankets (used in sleeping out at night). I carry with me also a portable radio, four tubes, four pounds, which works very well almost anywhere. It comes in handy every night for war news and classical and popular music. I like the masters, Brahms, Schubert, Schumann, Wagner, Haydn, Strauss and others. The total weight comes to about 50 pounds and I carry it a little ways then set it down.

Won't Dodge F. B. I.

"Should I not complete the trip in time to meet the demands of your induction schedule, and somehow you feel it requisite to refer me to the F. B. I.; then the route marked on the map, the last card I sent your office and my direction of travel will give them my approximate location so they will be put to the least expense of apprehending me. Should I hear from some source that I am being looked for, I will immediately phone or wire your office and wait for further moves. For your convenience I may be outwardly identified by the quite bulky large black all-leather suitcase—which I carry on my shoulder in moving between rides; to thumbing positions; and I am wearing the same trousers and sport coat that I wore in your office. The F. B. I. man from Lansing or Detroit who talked to us at school about F. B. I. work seemed okay but I imagine he could be different if he chose.

"All information of the type that I will be able to pick up, traveling over the nation in this fashion, I will be on the look-out for; and I will be glad to give you such information, on my return, as you might feel I had gotten, that lay within my capacity, that you feel would be useful to you. I will be mailing your office a card each day informing you of my progress, and on my return I will immediately stop in at your office to find out if I am late or early and how much so, and to some matters which you may have in mind at the time.

"I am making all the time I can, moving as rapidly as possible under the circumstances, recognizing that I have a deadline to meet."

City Briefs

Dr. and Mrs. L. O. Finch and son, Jack, left yesterday for Minneapolis on a week's business trip.

Word has been received here that Pvt. Clifford Mott is stationed with the 1st Platoon Co. C. 30th B. T. Bn. Fort Leonard Wood, Missouri.

John Larion has left for Pinconning after spending a few days here with relatives.

Mr. and Mrs. Louis Rogers and son, Jack, have returned to their home in Cadillac after spending the past few days here with relatives and friends.

William Edwards and Austin Eakley have returned to Kalamazoo after spending a few days at Three Island Lake as guests of Mr. and Mrs. Edgar Wood. Mrs. Edwards and daughter, Carol Ann, are remaining here for a longer visit with the Woods. Mrs. Myrtle Eakley of Engadine was also a week-end guest.

Aviation Cadet Howard Mott is stationed at Cadet Regiment, Rodd Field, U. S. Navy Air Station, Corpus Cristi, Texas.

Miss June Bunker left yesterday afternoon for Cadillac where she will spend several weeks visiting with her brother-in-law and sister, Mr. and Mrs. Harold Deming.

Mr. and Mrs. Theron Southard are leaving today for their home in Detroit after visiting with Mr. Southard's parents, Dr. and Mrs. T. R. Southard, and other relatives. They will be accompanied by their daughter, Sandra, who has been visiting with her grandparents for the past week.

Mr. and Mrs. Alver Johnson are returning to their home in Chicago today after spending a week here with relatives and friends. They will be accompanied by Mr. Johnson's mother, Mrs. Albin Johnson, who will spend some time with them.

Additional Manistique News Will be found on Page 2

Teams Prepare To Solicit Funds For Boy, Girl Scouts

Teams of volunteer solicitors Wednesday will start their drive for $1,500 to meet the 1942 Manistique district Boy and Girl Scout budget. R. G. Hentschell, chairman of the finance drive, yesterdya asked the complete cooperation of everyone in making the campaign a success.

In a letter addressed to contributors last year he pointed out that those in the Scouting movement must do a better job to prepare the country's youth for their responsibility to our nation in war-time.

Teams selected from the various city organizations will conduct the drive. The group will meet at 8:30 Wednesday morning at the Legion cottage and then start their canvass of the city. The "early-bird" breakfast usually held each year as an opening feature of the drive was discontinued this year as an economy measure.

Former Manistique Resident Taken By Death On Friday

Archie L. Attwood, former Manistique resident, died Friday morning in Detroit. Word was received yesterday. Funeral services will be held Monday morning from the Wood funeral home, 8450 Plymouth Road, Detroit.

Surviving Mr. Attwood are his widow and a brother, Lyle Attwood of Flint.

OLD MANISTIQUE RESIDENT DIES

Peter Christensen Had Lived Here for 55 Years

Peter Christensen, 81, of 425 Delta avenue, died at 10 o'clock this morning at the Newberry state hospital where he had been taken for treatment Thursday. Mr. Christensen, a resident of Manistique for 55 years, had been seriously ill for the past five weeks.

Mr. Christensen was born September 29, 1860, in Denmark. He came to the United States with his wife about 1887 and after spending several months in Iowa came here. For a time he was employed in a planing mill and then went to work for the Waddell Lumber company. He retired about 13 years ago after being employed by the lumber concern for forty years. Mrs. Christensen died fifteen years ago and for the past twelve years he had made his home with his brother-in-law and sister, Mr. and Mrs. Charles Lundvall. He was one of the members of the Norden lodge and the Norwegian-Danish Lutheran church.

Besides his sister, Mrs. Lundvall, two brothers, Charles and Peder Christensen, both at Seattle, Wash., survive him.

The body was taken to the Morton funeral home and will lie in state there. Funeral services will be held Wednesday afternoon at 2 o'clock from the funeral home. The Rev. Otto Steen, pastor of the First Methodist church, will officiate. Burial will be made in the Lakeview cemetery.

Class Of 100 Will Be Confirmed Today At Francis de Sales

One of the seven sacraments of the Catholic church will be administered here tonight to a confirmation class of over 100 adults and children at special services at 8 o'clock in the St. Francis de Sales church. The Most Rev. Francis J. Magner, D. D., bishop of the Marquette and Sault Ste. Marie Roman Catholic diocese, will administer the rites. The Right Rev. Joseph F. Zryd, chancellor of the diocese, will assist. Catholic clergy from a number of surrounding communities will participate in the service.

Comprising the confirmation class are the following children: Jack Archambeau, Wallace Barr, Norbert Barker, Carl Barnes, Robert Bernis, Stephen Borko, Joseph Bosanic, George Brager, Helen Basonic, Mary Ann Basonic, Sharon Brager, James Carpenter, William Cody, Irene Carrington, Patsy Carrington, Eloise Chartier, Elizabeth Chernesky, Willard Chernesky, Arlene Curley.

Ernest Demers, Lyle Demers, James Deloria, Delores Demers, Maurice Fagan, Joseph Frankovich, Donald Fugere, Shirley Fagan, Betty Faketty, Rosemary Frankovich, Doris Fugere, Melvin Gonder, Arlena Gonder, Lucille Gardner, Odelle Gregurash, Delores Goudreau, Dick Marbick, Paul Hollenbeck, Raymond Hoholik, Billy Hough, Jack Hughson, Jean Hambeau, Betty Heinz, Marie Holstrom, Jack Jenks, Ronald Jackson, Eugene Johnson, Geraldine Johnson, Jerome Johnson.

James Kasbahm, Charles Kandell, Carnus Kotchon, Emma Kasbahm, Myrabell Crummey, Donald LaBrasseur, Chalmer LaFreniere, Milton Larson, Robert Ledger, Lora Mae Laurion, Dorothy Longar, Frank Maccabee, Leonard Martin, Robert Miller, Beatrice Miron, Kathryn Mero, Theresa McNamara, Joan McNamara, Charlotte Monette, Mary Ann New, Billy Olesak, Hal Olsen, Omer Olsen, Beatrice Olson, Della Olsen, Shirley Quinn, Jack Redeker, Daniel Roddy, Robert Rozich.

Lawrence Rubich, Ramona Romer, Martin Solar, Francis Seling, Allen Schuster, Eugene Schneider, Melvin St. John, Warren St. John, Geraldine Sablack, Lillian Schultz, Barbara Jean Sheahan, Elaine St. John, Shirley Stoken, Francis Tiglas, Wayne Tufnell, Joyce Tank, Betty Tebo, Betty Utecht, Jeraldine Utecht, Robert Videtich, Catherine Videtich, Agnes Joan Weber, Teresa Weber, Beverly Winsor.

High school students in the class are: Reginald Christensen, Jack Coffey, Virginia Gray, Luella Burns, Robert LaPlante.

Commencement Speaker

Mrs. Myrtle Hooper Dahl, of Minneapolis, president of the National Education Association, will be the speaker at the annual commencement program of the Manistique high school Thursday, June 11. Mrs. Dahl is the first woman to give the commencement address to a Manistique graduation class.

Briefly Told

Royal Neighbors—The members of the Royal Neighbors will meet Thursday evening in the Labor hall. All those interested in attending the convention at Marquette are urged to be present at this meeting.

* * *

Mary C. Watt Guards—The Mary C. Watt Guards will hold their regular business meeting on Tuesday evening at the home of Mrs. Blanch Carpenter. Election of officers will be held at this meeting and pot luck lunch will be served.

* * *

Choir Meeting—The Loyalty choir will meet Monday afternoon at four o'clock at the Legion cottage.

* * *

Woodmen Circle—The regular meeting of the Woodmen Circle will be held Wednesday evening at the Labor hall. All members are urged to be present as plans for the convention and the decorating of graves will be discussed.

* * *

Notice—Any organization desiring to handle the banquet or either of the two luncheons to be served during the American Legion convention, July 10, 11 and 12, should call Mrs. Ernest Smith on or before June 10.

* * *

Rebekah Meeting—The regular meeting of Agnes Rebekah Lodge No. 159 will be held Monday evening at eight o'clock in the Labor hall. All members are requested to be present.

FOR SALE

Household Goods Including Piano, Majestic Range, Dining Room Set, Etc.

201 STEUBEN STREET

FOR RENT

Furnished Apartment for Housekeeping

171 RIVER STREET

FOR RENT

Furnished Apartment, Three Rooms and Bath.

INQUIRE 106 ARBUTUS

Fro-Zest Ice Cream Special

BUTTERSCOTCH ROYAL

You'll enjoy the delightful taste. Buy a brick today.

LaFoille's

SPECIAL

This Month Only!

3 8x10 Portraits

ONLY $3.09

Brault's Photo Service

24-Hour Film Service. One Free 8x10 Enlargement With Each Roll

A. S. Putnam & Co. Stores

Social

W. B. A. Meeting

Mrs. Norman Jahn entertained the members of the Woman's Benefit association Friday evening at her home on North Cedar street.

Following the regular business meeting 500 was played with prizes being awarded to Mrs. Alex Robertson, high, and Mrs. Louis Tebo, second.

Tasty refreshments were served at the close of the games.

Mrs. Kenneth Smith was a guest at this meeting.

* * *

Entertains Club

Mrs. Robert Hoar was hostess to the members of her club Friday evening at her home on Deer street.

A social evening was enjoyed after which a delicious lunch was served.

* * *

Supper Hike

The Woodland Brownie Pack and leaders, Mrs. Earl LeBrasseur and Mrs. Russell Fagan, held a supper hike on Wednesday.

The group hiked to the trailer park, cooked supper, played games and sang songs.

The next meeting will be held on Tuesday afternoon at four o'clock will be a Fly Up ceremony at which time Joan Sheahan, Joyce McNamara and Lois Ann DeCelle will fly up into Girl Scouts.

* * *

Bethany Society

The Bethany society was entertained Thursday evening at the home of Mrs. Oscar Wassberg, assisted by Mrs. Vern DuFour and Thyra Thompson.

After the business session the girls enjoyed a series of piano selections by Mrs. Scott Creighton, a reading by Esther Soderbeck, and a vocal solo by Mrs. Oscar Wassberg.

Refreshments were served from a table attractively decorated with a miniature "Victory Garden" complimenting our flag, and candles in red, white and blue.

Guests included Mrs. Lauritz Reque, Mrs. Scott Creighton, Mrs. Louise Danielson, Mrs. Jess Archey, Mrs. Alma Ekstrom, Misses Nathalie Raredon and Dagmar Thompson.

* * *

Study Club

Members of the Manistique Study club met Wednesday night at the home of Mrs. Gage Byse, 412 Walnut street. During the meeting Mrs. Elwood Taylor gave a book review on "Clarence Darrow For The Defense." Mrs. Lowell Hebbard, city, and Mrs. Flora Morton, of Alpena, were guests at the meeting.

Cuboree Postponed To Next Saturday

Because of inclement weather, the Boy Scout Cuboree, scheduled to be held yesterday at the Fairgrounds, was postponed to next Saturday, June 12, Stanley Huntington, Scout executive, announced.

Births During May Exceed Deaths Here

Births almost tripled deaths in Manistique during the month of May. There were six deaths recorded at the city clerk's office. Seventeen births were registered, nine of them girls and eight of them boys.

Graduation Week Exercises At M. H. S. Open Here Tonight

Graduation week exercises for the Manistique high school class of 1942 will begin here Sunday evening when baccalaureate services are held in the high school auditorium beginning at 7:30 o'clock. The Rev. Seth Davey, pastor of the Free Methodist church here, will deliver the baccalaureate sermon.

The service tonight will be the first of the activities scheduled as a part of the graduation week plans at the high school. The annual class day program will be held Wednesday afternoon at 2:30 o'clock in the school and the commencement program will be presented at 8 o'clock Thursday evening.

The program for the baccalaureate services this evening follows:

Processional, England My England, orchestra (Note to audience, Please stand during Processional March. Kindly remain standing until after the Invocation).

"Doxology," Congregation.

Invocation, Rev. DeLoyd Huenink.

"Where'er You Walk," Handel, vocal solo, Joan Hayden.

Scripture Reading, Rev. Ernest Nelson.

Prayer, Rev. Otto Steen.

Baccalaureate Sermon, Rev. Seth Davy.

"Lift Thine Eyes," Mendelssohn; "Bless the Lord, O My Soul," Ippolitof-Ivanoff, Junior-Senior Girls' Glee Club.

Benediction, Rev. Peter Bissett.

Rev. A. S. Hamilton, Former Pastor Here Is Called By Death

Word of the death yesterday morning in Fort Lauderdale, Fla., of the Rev. Albert S. Hamilton, former pastor of the Zion Lutheran church here was received in a telegram yesterday by Mrs. Scott Creighton. Rev. Hamilton is well know nto the older residents of the town. He served the Zion church here from 1902 to 1905.

Surviving him is a daughter, Vera. Mrs. Hamilton died in 1933.

Manistique Theatres

Matinees, Today, 2 p. m. Evenings, 7 and 9

OAK

SUNDAY AND MONDAY

"Courtship of Andy Hardy"

Mickey Rooney - Lewis Stone

Also News and Shorts

CEDAR

Sunday, Monday and Tuesday

"Wife Takes A Flyer"

Joan Bennett - Franchot Tone

Also Selected Shorts

SAVE YOUR SIGHT!

Good eyesight is one of your best assests. If your eyes are troubling you make arrangements to have us check them now. An examination will save you serious trouble later.

P. P. Stamness

Optometrist

SPECIAL THIS WEEK

Ladies' Plain Dresses and Men's Suits — Cleaned and Pressed — $1 each 2 for $1.50

It is better. Patronize Home Industry It is Lower in Price It is faster

We CAN Serve You with Odorless Cleaning within 2 Hours.

THE MANISTIQUE CLEANERS

211 OAK STREET

If You Heat With Oil--

Because of the impending oil shortage the U. S. Gov't has completely removed all restrictions on replacement of oil heaters with modern Coal Heaters.

THERE IS NO RED TAPE!

Inspect The Warm Morning Coal Heater . . See How Little Attention It Requires.

BUY NOW . . . DON'T DELAY

GIRVIN COAL and DOCK CO.

Phone 116 Oak Street

Cubs Shut Out By Dodgers, 2-0; Tigers Split Bill With Senators

LEE IS SHADED IN MOUND DUEL

Medwick Stretches His Batting Streak to 14 Games In Row

Chicago, June 6 (AP)—Curt Davis shaded Bill Lee in a tight mound duel today as he pitched the Brooklyn Dodgers to a 2-0 shutout over the Chicago Cubs for his fifth straight victory and his eighth of the season.

With the second and third place teams, St. Louis and New York, bumping into a postponement, the triumph boosted Brooklyn's National league lead to seven games.

Davis, who has lost only once this season, scattered seven hits in compiling his third shutout of the year, while Lee yielded eight blows, three of them in the second inning when the Dodgers pushed over their first run.

The Cubs got a runner to third base in the first, fifth, seventh and eighth innings but never were able to break through the Dodgers' defense for a tally.

Hack Troublesome

Joe Medwick, who collected three of Brooklyn's hits to stretch his batting streak to 14 consecutive games, opened the second inning with a single, but was thrown out by Lou Novikoff as he tried to make third on a single by Dixie Walker. Mickey Owen singled on a hit and run play, however, and Walker scored from first base.

The other Dodger run came in the eighth with the help of only one hit. French Bordagaray ran for Billy Herman, who drew a pass, and moved to third on Pee Wee Reese's single, from where he scored on a long fly by Arky Vaughan.

Stan Hack was the only Cub batter who gave Davis much trouble. He hit two doubles and a single in three official trips to the plate. One of his two-baggers came in the ninth inning with two down, but Jimmy Foxx batted for Lennie Merullo and grounded out.

The defeat was the fourth for Lee against seven wins.

Brooklyn	AB	R	H	O	A
Reese, ss	4	0	1	4	4
Vaughan, 3b	3	0	0	0	4
Reiser, cf	4	0	0	0	0
Medwick, lf	4	0	3	1	0
Walker, rf	4	1	2	2	0
Camilli, 1b	4	0	1	12	1
Owen, c	3	0	1	2	0
Herman, 2b	2	0	0	6	5
Bordagaray, x	0	1	0	0	0
Kampouris, 2b	0	0	0	0	1
Davis, p	3	0	0	0	4
Totals	31	2	8	27	19

x—ran for Herman in 8th.

Chicago	AB	R	H	O	A
Hack, 3b	3	0	3	1	0
Merullo, ss	3	0	0	5	3
Foxx, zz	1	0	0	0	0
Cavarretta, cf	3	0	1	1	0
Nicholson, rf	3	0	0	1	0
Russell, 1b	4	0	0	8	1
Novikoff, lf	3	0	0	2	1
Stringer, 2b	4	0	2	1	7
McCullough, c	3	0	1	6	1
Lee, p	3	0	0	2	1
Dallessandro, z	1	0	0	0	0
Totals	31	0	7	27	14

z—batted for Lee in 9th.

zz—batted for Mzerullo in 9th.

Brooklyn ...... 010 000 010—2
Chicago ...... 000 000 000—0

Errors—None. Runs batted in—Owen, Vaughan. Two base hits—Hack 2 ,Camilli. Sacrifices—Merullo, McCullough. Double plays—Stringer, Merullo and Russell 2; Kampouris, Reese and Camilli. Left on bases—Brooklyn ;4 Chicago 11. Bases on balls—off Davis 4; off Lee 2. Struck out—by Davis 2; by Lee 5; Hit by pitcher—by Davis (Novikoff). Umpires—Conlan, Reardon and Goetz. Time—1:58. Attendance (acual)—10,557.

Paper Mill Still Unbeaten In Major Softball Circuit

The Paper Mill is undefeated in Major league softball play. Colonial Hotel was unable to muster a team and has dropped out of the league.

The schedule for this week is as follows: Monday—Birds Eye vs. Paper Mill No. 1, I. Stephenson vs. Shermans No. 2, White Birch vs. St. Ann CYO No. 4. Tuesday—St. Pat. CYO vs. Delta Chemical No. 4. Wednesday—Coast Guard vs. Birds Eye No. 1 (postponed game) St. Ann CYO vs. Paper Mill No. 2. Thursday—St. Pat CYO vs. Coast Guard No. 2, I. Stephenson vs. Delta Chemical No. 4. White Birch vs. Shermans at Flat Rock.

Standings	W	L	Pct.
Paper Mill	6	0	1000
White Birch	5	1	833
St. Pat CYO	5	1	833
Shermans	3	2	600
Delta Chemical	3	2	600
I. Stephenson	2	3	400
St. Ann CYO	1	5	167
Coast Guard	0	5	000

WHITE SOX BEAT BOSTON 3 TO 1

Second Victory In East for Victorious Chicagoans

Boston, June 6 (AP)—Dom DiMaggio, the first man Orval Grove faced, banged a home run today, but after that the 22-year-old Chicago righthander had things pretty much his own way as the White Sox beat the Boston Red Sox 3 to 1.

It was Chicago's second victory in the east this season, the other being on May 1 at Philadelphia.

Grove was found for only four hits and had comparatively good control, walking only three men.

Meanwhile, the White Sox belted Tex Hughson and Bill Mutland, Boston pitchers, for 10 hits. Chicago scored all their runs off Hughson, who gave up nine hits in seven innings.

RICE SETS RECORD

Pelham Manor, N. Y., June 6 (AP)—Greg Rice, the world's premier distance runner, set a new American three-mile record of 14 minutes flat today at the Metropolitan A. A. U. championship track meet on Travers Island. He shattered the 14:10.4 mark established by Taisto Maki, of Finland, at New Orleans in 1939.

The Sports Parade

BY KEN GUNDERMAN

"Cultivate an acquaintance with violence!"

That's the advice James E. Conzelman, scholarly coach of the Chicago Cardinals, professional footballers, told the commencement class at the University of Dayton recently. His remarks were directed principally to those men who are soon to enter Uncle Sam's armed forces.

Conzelman explained in his address that competitive sports develop coordination of mind, eye and body and emphasize need for teamwork, all essentials in a modern army. Only body contact sports, however, will provide a familiarity with violence . . . and war requires violence.

He declared only 20 per cent of young men in this country are familiar with body contact. They are the ones who play football, hockey, soccer, and those who box or wrestle. The remaining 80 per cent, he declared, "face a severe fracture of peacetime habits and peacetime thinking."

Conzelman's thoughts put a new light on the average man's approach to war service and gives him something to think about. It is certainly true that the man who believes that courage alone will make him a good soldier is due for a terrific letdown. The enemy is resourceful and courageous, too. Moreover, he is brutal, a brutality built around a nationalistic training of many years. He can be met upon equal terms only by a foe who is trained in the arts of violence. It isn't a pleasant thought, is it?

Bill Veeck, the guiding genius of the Milwaukee Brewers who moved over to Milwaukee from the Chicago Cubs, is busy every minute selling the idea to the baseball fans that the Brewers are a great ball team and are deserving the public's support. By his efforts, coupled with the team's sparkling performances, he has already tripled home attendance of the Milwaukee club.

His masterpiece of public relations was the recent "Present-the-Trophy-for-the-Largest-Attendance-to-Milwaukee Night." A technicality prevented Milwaukee from getting the American association trophy for the largest opening day attendance, so the resourceful Mr. Veeck bought himself a trophy. Before a public gathering of 9,000 paid admissions Veeck put on a great show. His left hand presented to his right hand the trophy he bought.

The huge bowl was brought to the park by uniformed guards in an armored truck. Some people called the show "corny." Perhaps it was, but, nevertheless, it drew 9,000 fans, which is a lot more than many major league games are drawing these days.

Sixteen of the 33 players who saw service with the Green Bay Packers in 1941 are now serving with the armed forces. According to National League records, Green Bay now has more gridders in the service than any other team in the post graduate circuit. Despite this loss of veteran players, Coach E. L. Lambeau sticks to his prediction that he will have another pennant contender on the field in 1942.

The Packer coach is busily lining up replacements and he is reported to have some contracts tucked away which should brighten the Green Bay outlook. The loss of three fullbacks of the class of Clarke Hinkle, Eddie Jankowski and George Paskvan, however, is a replacement chore that would give any coach a severe headache.

Shut Out Winner Of Belmont Stakes Today

BY SID FEDER

New York, June 6 (AP)—Equipoise's chocolate baby, stretch-running Shut Out, put a stranglehold on the championship of the three-year-olds today by adding the ancient Belmont Stakes to his Kentucky Derby triumph—and once more making Alsab "holler uncle."

Topping off a Belmont park program from which war relief benefitted by an estimated $125,000, Ekky's sturdy son poked his way in front a half mile from home and let Al Babath's Chicago Hope chase him all the way to the judges by three lengths.

It was Shut Out's second "big one" this spring in races in which his great daddy never had a chance to run. Equipoise took sick the eve of his Derby in 1931 and never ran for the big money in the blue grass classic or Belmont's mile-and-a-half grind of which today's was the 74th running. He died more than a year ago, and this spring his last son went out to represent the old man.

Alsab 5 to 1

He did it smartly in the Derby. And he had even more fun today under a smashing, heady ride by wise Eddie Arcaro, because Alsab was a 2 to 5 shot in this one and all but a few of the crowd of 29,812 customers figured "the Sab" had it at his mercy.

But Shut Out and Arcaro not only won—they did it Alsab's way. They stayed far back with Sabath's pride and joy through the first three-quarters of a mile. When Alsab started to move up, they went right along. At the mile mark, Arcaro got Ekky's kid on top and, holding Alsab safe all the way, just romped in by open daylight.

Short of Record

A $9-to-$2 shot, Mrs. Payne Whitney's colt was caught in the good time of 2:29 1-5, only four-fifths off the track record in picking up a $44,520 pay-check for this third "jewel" of the triple crown and, with his Derby "salary," Shut Out boosted his bankroll for a year-and-a-half of racing to $136,197.50.

Except for Alsab and Shut Out, any resemblance between the others in the Belmont field and top-flight stake horses was purely coincidental. J. M. Roebling's Lochinvar came up third, five lengths back of Alsab and eight in front of William Woodward's Trierarch. The latter was trailed home by Walter Chrysler's Ramillies, H. L. Lunger's Half Crown and Mrs. F. Ambrose Clark's Top Milk.

Women Cyclists Plan Hike Monday

Weather permitting, and it hasn't permitted very frequently in the past few weeks, there will be a regular weekly hike of the Women's Bicycle club Monday night. Destination will be the club's headquarters, Golden Glow cottage. A group will leave the City Recreation Center at 7:00 o'clock but Mrs. Zania Rivers, club president and director said yesterday that others may come earlier or later as desired.

All women are eligible to become members of the club and new prospects are solicited.

• Front Runners

BATTING AVERAGES

(Three leaders in each league)

	AB	R	H	Pct.
Gordon, Yankees	164	24	64	.390
Phelps, Pirates	83	10	31	.373
Doerr, Red Sox	161	19	59	.366
Dickey, Yankees	100	10	36	.360
Reiser, Dodgers	158	35	55	.348
Owen, Dodgers	98	17	33	.337

HOME RUNS

American League

Williams, Red Cross	15
York, Tigers	13
J. DiMaggio, Yankees	10

National League

Marshall, Giants	8
Camilli, Dodgers	8
F. McCormick, Reds	8

RUNS BATTED IN

American League

Williams, Red Sox	57
J. DiMaggio, Yankees	42
York, Tigers	42

National Leauge

Mize, Giants	40
Marshall, Giants	38
Medwick, Dodgers	35

Pairings Announced In Twilight League Golf Club Matches

The Skellengers and Starrins will tangle again Tuesday in the Escanaba Golf club twilight league series. Pairings are as follows:

Skellengers	Starrins
W. S. Skellenger	A. J. Perrin
H. Hogan	Dr. Boyce
Harry Ehnerd	J. Pischowski
E. Swanson	Roy Starrin
Hubert Shepeck	Robert Deo
J. E. Byrns	W. Haddock
Juel Lee	J. Fawcett
Bob O'Neill	Wm. Kennedy
John Lemmer	E. G. Bennett
Emerson Harvey	M. N. Smith
J. Poffenberger	Stack Smith
Harry Needham	Wolford Peterson
Dr. LeMire	W. J. Schmit
Rus Owens	Dr. Harrington
Percy Weinberg	J. Hendricks
Garry Belanger	Walter Dickson
Con Driscoll	W. J. Smith
Frank Raack	Wm. Henderson
Gerald Cleary	F. Bauknecht
Harold Meiers	Jess Laviolette
George Brown	N. Belanger
J. T. Jones	Ben F. Sparks
John Card	E. J. Noreus
T. Needham	D. Remington
Hal Gerletti	J. Anderson
F. Boyce	J. B. McCoy
Paul Wohlen	L. Hoppe
Les Olson	Ross Gamble
Charles Gessner	T. Dufour
W. P. Schuldes	R. Fontaine

Score to date:

Skellengers ...... 48 points
Starrins ...... 46 points

Hoosiers Lead Meet At Marquette; Kane Triumphs In Miler

Milwaukee, June 6, (AP)—Campbell Kane, Indiana's brilliant middle distance star, sent the Hoosiers off into the lead tonight in the 17th annual Central collegiate conference track and field championship meet at Marquette stadium with a 4 minutes, 17.9 seconds triumph is the mile run.

The tall Hoosier came up from third place in the last half lap to win by about five yards from a surprise challenger, Traver Perkins, an Indian from Northern Illinois Teachers. Charles Labetka gave the Hoosiers another point by finishing fifth.

Harold Hall raced Rice Institute into the team battle by beating out Harry Price, of Indiana, in the 440-yard run in the ordinary time of 49.6 seconds. Jim Delaney gave Notre Dame five points with a victory in the shot put. The Irish husky's mark was 49 feet, 8¾ inches, a shade better than Bob Beierle of Wisconsin.

Harold Stickel, spearhead of Pittsburgh's title bid, outfinished Dick Kelley, of Minnesota, to win the 100 yard dash in 9.9 seconds, and a heave of 185 feet, 8½ inches gave Bob Vickars of Notre Dame, victory in the javelin throw.

Bill Cummins, another of those hurdling aces from Rice Institute, won a neck and neck battle with Charles (Whitney) Hlad of Michigan Normal, to win the 120-yard highs in 14.3 seconds. John Saunders of Miami university, Oxford, O., last year's winner, was third in a blanket finish.

Braves Fall Under Homer Onslaught

Cincinnati, June 6 (AP)—The Cincinnati Reds put on one of their occasional power demonstrations today to defeat the Boston Braves with home runs—three of them. The score was 8 to 2.

The victory was the Reds' third straight over the Braves in the current six-game series and Bucky Walters' sixth consecutive win after a bad start.

Bucky himself, rookie Bert Haas, and Frank C. McCormick homered for the Reds, each with a man on base. The other two runs, coming in the second, were scored on three singles and a double by Walters.

Walters kept the Braves under control except for the fourth, when Ernie Lombardi and Max West singled, Nanny Fernandez was hit by a pitched ball, and Chet Ross singled Ernie and Max home.

Paul Waner knocked out his 2,994th major league hit in the fifth.

Boston .... 000 200 000—2 7 0
Cincinnati .. 022 002 20x—8 11 0

Tobin and Lombardi; Walters and Lamanno.

GAMES TODAY

New York, June 6 (AP)—Probable pitchers for tomorrow's major league double-headers (won and lost records in parentheses):

National League

New York at St. Louis: Hubbell (1-4) and Carpenter (5-2) or Sunkel (2-1) vs. Pollet (3-2) and Cooper (5-3) or Beazley (5-3).

Boston at Cincinnati: Hutchings (1-0) and Errickson (2-1) vs. Riddle (1-6) and Thompson (2-3) or Starr (7-2).

Brooklyn at Chicago: Higbe (4-4) and Allen (3-4) or Rowe (0-0) vs. Olsen (0-3) and Schmitz (1-4).

Philadelphia at Pittsburgh: Johnson (4-4) and Melton (5-3) vs. Butcher (4-5) and Gornicki (0-1).

American League

Cleveland at New York: Milnar (2-3) and Harder (4-3) vs. Bonham (8-0) and Chandler (6-1).

Chicago at Boston: Lyons (3-4) and Dietrich (4-5) vs. Newsome (4-3) and Wagner (4-5).

Detroit at Washington: Henshaw (0-1) and Trucks (3-2) vs. Wynn (5-2) and Hudson (4-5).

St. Louis at Philadelphia: Galehouse (3-5) and Trotter (0-1) vs. Marchildon (6-5) and L. Harris (4-4).

Almost 8,000,000 Americans living in more than 48,000 communities in the U. S. are entirely dependent upon highway transportation not only for food supplies, but for movement of all freight and passengers.

DETROIT GRABS SECOND PLACE

Veteran Tommy Bridges Wins Sixth Straight At Washington

Washington, June 6 (AP)—The touring Detroit Tigers got no better than an even break in a double-header today with the Washington Senators, winning the first game 9 to 3 and losing the nightcap 11 to 3, but they moved into sole possession of the American League's second place, six percentage points ahead of the Cleveland Indians.

The Tiger victory was a personal success for the veteran Tommy Bridges who continued his amazing mound performance with his sixth straight triumph and seventh of the season against one defeat. Tommy yielded only four hits while his mates gathered 16 off Bill Zuber and Jack Wilson.

That should have been a good example to Young Harold Newhouser, who started on the mound for Detroit in the second game, but the Griffs rapped him for seven runs on nine hits in six innings. Hal Manders permitteed four more in the seventh, but his work was undermined by three errors. It was Newhouser's third defeat against two victories.

Rookie Hardin Cathey was credited with the victory in the nightcap but he required some superlative assistance from Sid Hudson, making his first relief appearance of the season, before the Senators put the decision beyond reach. Rudy York got two of Detroit's eight hits and ran his total for the day to five.

Balk Brings Run

Bridges, who started his winning streak May 2 by beating the New York Yankees (now ten full games ahead of the Tigers), contributed a triple to the batting attack but his real value, of course, was on the mound. He had good control, passing only two, and had command of the situation all the way.

Zuber committed a balk to send home the first Detroit run, and a three-run rally in the third topped by Jimmy Bloodworth's two-run single provided what was needed to win. Bloodworth sent home three runs in the opener and one of the three in the afterpiece.

Catcher Al Evans led the Griff offensive on Newhouser and Manders with four hits, but what proved to be the winning run was sent home by Ex-Tiger Bruce Campbell on an infield roller.

The split gave Washington a 2 to 1 edge in the series that will be concluded tomorrow with another twin bill, making five games in 48 hours. Lefty Roy Henshaw will get his first starting assignment in the opener, with Virgil Trucks working the nightcap. Early Wynn and Hudson will pitch for Washington.

On their eastern trip the Tigers now have won three and lost three.

First Game

Detroit	AB	R	H	O	A
Franklin, ss	6	2	2	1	3
Cramer, cf	5	2	3	2	0
McCosky, lf	5	1	2	3	0
York, 1b	4	1	3	13	1
Harris, rf	3	1	0	3	0
Higgins, 3b	5	1	2	1	4
Bloodworth, 2b	4	0	2	2	5
Tebbetts, c	5	0	1	1	0
Bridges, p	4		11	1	1
Totals	41	9	16	27	14

Washington	AB	R	H	O	A
Case, lf	4	0	0	1	0
Spence, cf	3	1	0	4	0
Vernon, 1b	4	2	3	10	2
Chartak, rf	4	0	0	1	0
Estallella, 3b	4	0	1	1	4
Early, c	3	0	0	4	2
Repass, 2b	4	0	0	2	2
Pofahl, ss	3	0	0	4	1
Zuber, p	0	0	0	0	1
Campbell z	1	0	0	0	0
Wilson, p	2	0	0	0	1
Totals	32	3	4	27	12

z—Batted for Zuber in 3rd.

Detroit ...... 103 011 021—9
Washington ...... 000 102 000—3

Errors: Bloodworth, Chartak. Runs batted in: York 2, Bloodworth 3, Estallella 2, Higgins, Cramer 2, Chartak. Two-base hits: Franklin 2, Vernon, Estallella, Higgins 2, York. Three-base hits: Bridges. Double plays: Vernon to Early to Vernon. Left on bases: Detroit 10; Washington 4. Bases on balls: off Bridges 2; off Zuber 3; off Wilson 2. Struck out: by Bridges 1, by Zuber 1, by Wilson 2. Hits: off Zuber, 6 in 3; Wilson, 10 in 6. Balk: Zuber. Umpires: Summers, Passarella, Pipgras. Time: 2:04. Attendance: 4,000.

Browns Are Beaten By Athletics 6 to 5

Philadelphia, June 6 (AP)—Despite a seventh inning rally that netted them four runs, the St. Louis Browns were defeated by the Philadelphia Athletics, 6-5, today and thus kept from moving into fourth place in the American League.

Elden Auker, who had won seven games, suffered his third defeat. He started for the Browns but was lifted for a pinch hitter in the fourth. Lloyd Hanning replaced him but he also was driven to cover.

The Browns knocked Roger Wolff, rookie knuckle-ball pitcher, out of the box in the seventh but Southpaw Herman Besse, who replaced him, allowed only two hits th erest of the way.

St. Louis .. 000 100 400—5 13 0
Athletics . 022 200 00x—6 12 1

Auker, Hanning, Biscan and Hayes; Wolff, Besse and Wagner.

Pleasant Training

Mas Baer finds this much more pleasant than preparing to fight—say Joe Louis. Former heavyweight champion puts Grace Bradley through paces for movie, "The McGuerins from Brooklyn," in which he returns to screen.

STAHL BREAKS GOLF RECORD

Detroit Course Is Site of New Mark In Hale Trials

Detroit, June 6 (AP)—Marvin Stahl, three time former Michigan open champion from Lansing, shattered a ten-year-old competitive course record at the country club of Detroit today with a four-under-par 68 that gave him the 18-hole lead in the Hale America sectional golf trials.

Stahl clustered an eagle and four birdies while punching out rounds of 35-33 to grab a three-shot lead on the field of 52 that is seeking seven starting places at Chicago June 18 to 21 in the war-time successor to the national open. The final 36 holes will be played here tomorrow.

Three Detroit amateurs, Frank Connolly, Jimmy Johnson and Ronnie Williams, were deadlocked at 71 behind Stahl. Par 72 was matched by six other Detroiters—pros Jack Winney, Tommy Shannon and Bill Graham, and amateurs Art Pmmy, Ed Furgol and Jay Law.

Two favorites, Michigan open champion Gib Sellers and state P. G. A. titleholder Al Watrous, both of Detroit, were farther back with 74 and 75, respectively. The only out-of-state entry, Rod Munday, Toledo pro, still was in the running with a 74.

American League

	W.	L.	Pct.
New York	35	11	.761
Detroit	29	25	.537
Cleveland	26	23	.531
Boston	24	23	.511
St. Louis	26	26	.500
Washington	20	30	.400
Chicago	19	29	.396
Philadelphia	21	33	.389

National League

	W.	L.	Pct.
Brooklyn	35	14	.714
St. Louis	27	20	.574
New York	26	24	.520
Cincinnati	25	24	.510
Boston	26	27	.491
Chicago	23	28	.451
Pittsburgh	21	28	.429
Philadelphia	16	34	.320

SATURDAY'S SCORES

American League

Chicago 3; Boston 1.
Detroit 9-3; Washington 3-11.
New York 3; Cleveland 0.
Philadelphia 6; St. Louis 5.

National League

Cincinnati 8; Boston 2.
Brooklyn 2; Chicago 0.
Pittsburgh 3; Philadelphia 1.
New York at St. Louis, postponed.

International League

Buffalo 12-5; Newark 9-3.
Jersey City 3; Rochester 2.
Montreal 4; Baltimore 3.
Syracuse 4; Toronto 1.

American Association

Columbus 15; Kansas City 1.
Louisville 7; St. Paul 0.
Indianapolis 8; Minneapolis 6.
Milwaukee 10; Toledo 9 (14 innings).

COLLEGE BASEBALL

Great Lakes Naval Training Station 10; Illinois Wesleyan 0.
Wisconsin 5; Ohio State 4.

COLLEGE TENNIS

Central Michigan 6; Michigan Normal 1.

Highland Twilight Schedule Announced

The Highland golf club twilight league schedule for Tuesday evening, June 9, follows:

Player	Player
Art Jensen	Ernest Flath
S. Ulrich	C. E. Johnson
Mert Jensen	R. Hefron
C. Johnston	Sid Lambert
Geo. Walters	Jim Jackson
L. Olson	John Cass
Les Smith	Art Goulais
Leonard Johnson	Ed Martinson
Ed Schwartz	Hilmer Johnson
Stan Ostman	R. Anderson
Bill Berglund	Dr. H. Johnson
A. Wadewitz	John Bartel
Dr. Fred Hirn	Luther Krantz
Len Murray	H. Gruber
Leo Doty	Hal Reade
R. Moras	F. Anderson
Hazen Hengish	Stan Johnson
Larry Sheggrud	Mr. Lucarelli
Gunar Nelson	Bob Lied
Phil Miron	Bud Stade
Geo. Bergman	Einar Beck
Juhl Flath	H. Sweitzer
Jim Smith	Ernest Martin
Nels Jensen	Nick Carr
Art Anderson	Joe Ivans
Tom Swift	Jim Decock

Pirates Take Second Over Philadelphia

Pittsburgh, June 6 (AP)—Rip Sewell held Philadelphia to three hits today to pitch Pittsburgh to a 3 to 1 victory, giving the Pirates two in a row, their longest winning streak since May 3, over a stretch of the last 30 games.

Nick Etten's home run robbed Sewell of a shutout as he hung up his fifth triumph of the year. Etten also beat out an infield single, taking down two of the three Quaker hits.

Bob Elliott's double and Vince DiMaggio's successful squeze bunt with two out gave the Pirates two runs in the fourth inning and Johnny Barrett's single following Alf Anderson's double added a third run in the fifth.

Sewell didn't allow a hit from the fourth inning on and only two men reached first base after that, both on walks. He retired 14 men in a row during one period and 18 out of 19.

Philadelphia 000 100 000—1 3 1
Pittsburgh .. 000 210 00x—3 8 0

Hughes, Podgajny (8) and Warren, Livingston; Sewell and Lopez.

RUFFING WINS FOUR HITTER

Yankee Hurler Reaches 250 Victory Pitching Mark Today

New York, June 6 (AP)—Charley (Red) Ruffing, dean of the New York Yankee pitching staff and winner of more games than any other major league hurler, reached the 250 mark today when he tossed a fancy four-hitter at the Cleveland Indians for a 3-0 shutout.

Joe Gordon helped the Yankee righthander become the first active pitcher to win 250 games and boosted his own hitting streak to 22 consecutive contests by driving in all the runs on a first inning double with the bases loaded.

The victory was the sixth of the year against two defeats for Ruffing, who had won 244 games and lost 210 in 18 previous seasons with the Yankees and the Boston Red Sox.

Ruffing also leads the major league pitchers in shutouts and today's whitewashing was his second of the season and the 39th of his career, two more than the National League leader, Brooklyn's Larry French.

Lovill (Chubby) Dean, the only southpaw who holds a decision over the Yanks this year, was Ruffing's opponent and the world champions lost no time in tagging him with his second loss against four wins.

Buddy Hassett singled with one out in the opening frame. Tommy Henrich sent him to third with a double and Joe DiMaggio was walked purposely to fill the bases. Charlie Keller fouled out, but Gordon smashed a two-bagger to left field to clean the bases.

Golfers To Play For Defense Bonds At Escanaba Club

Running until July 4, a sweepstakes defense bond tournament opens this week at the Escanaba Golf club. Players already entered include:

John A. Lemmer, B. P. Pattison, M. B. Jensen, H. P. Lindsay, R. A. O'Neill, M. L. Council, J. Lee, H. Hogan, E. Swanson, Jr., J. Laviolette, R. Starrin, E. G. Bennett, S. Smith, M. N. Smith, J. E. Byrns, H. McPherson, W. Peterson, W. S. Skellenger, A. J. Perrin, P. A. Wohlen, H. Belanger, E. J. Noreus, L. Farrell, J. Card, W. Dickson, W. J. Henderson, W. J. Schmit.

The right side of the jaw tends to be longer than the left in all races, according to scientists.

ALL BRAKES SERVICED PERFECTLY

Uniform, dependable **brake service** *is the backbone of our business. Every job goes out done* **right** *with the best proven material on the bands. Come to the* **brake specialist.**

GROOS & CO.
1401 WASH. AVE.
PHONE 195

MAKE YOUR CAR LAST

This plan calls for thorough lubrication at regular intervals . . . with high quality lubricants that give the utmost in protection. This plan eliminates unnecessary and costly repairs.

MAKE YOUR TIRES LAST

We Do Expert Work On Repairs of All Kinds, Including VULCANIZING

Dewey's Super Service Station

Opp. Delta Hotel

It's Sense To Save Cents. Sell Your "Don't Wants" With A Daily Press Want Ad

For Sale

DRY HARDWOOD. Per load delivered Gladstone $7.00; delivered Escanaba $8.00. Elmer Beaudry, Phone 4921, Gladstone.

PLANTS for window boxes and bedding. Petunias, geraniums, asters, snaps, stocks, etc. Also tomatos, peppers, cabbages. SIBOLE NURSERY, Brampton. State inspected. 8819-153-6t

SHOP WORN steel files, safe, desks and chairs available at bargain prices. Remington Rand, Inc., 611 Lud. St., City. 9096-158-6t

COMPACT PAINT spray unit, diaphragm compressor one-quarter H. P. motor, qt. gun, 10 gal. pressure tank and gauge on casters. Good condition. Call 771-J. 9095-158-1t

1932 MODEL B pickup truck and small icebox. Phone 1342-M. 9097-158-3t

Dayton Electric slicing machine, Toledo Springs scale, commercial icebox. Inquire 417 South 12th St. Phone 1116-W. 9103-158-6t

1935 Ford coupe with five good tires. Inquire upstairs at 1402 Wisconsin avenue, Gladstone. G1923-158-1t

—WALTER HAGEN GOLF CLUBS—
Irons $3.29 — Woods $4.49
GOLF BAGS $3.29 up
Small down payment — Easy Terms!
FIRESTONE HOME & AUTO SUPPLY
913 Ludington St. Phone 1097
C-158

HOT BED TOMATO, cabbage, California Giant Asters, Giant Crego Asters, Snapdragons, Zinnias, Stocks, Calendula, African Marigolds and Dwarf Marigold plants. 1200 First Ave. N. 8926-153-tf

POTATOES, 60c a bushel, at Martin Young farm, R. 1, Gladstone, Mich. 9078-156-3t

Pansies, 25c a doz., Cabbage, early and late, 10c a doz., 50c a 100; tomato plants, 15c a doz. Look for the sign by the underpass, Gladstone. G1921-157-6t

PLANTS AND FLOWERS from Sibole's Nursery, Brampton, sold at Romeo's Grocery, 805 Lud. St. Phone 2410. 9088-157-3t

Quitting Business Sale:

Batteries ½ price
Spark Plugs 30c each
Used Gasoline Stove only $19.50
Fixtures
Steel counters and display tables
Used Safe $25.00
Tire Racks, Etc.
Tire spreader
Tube plate
Valve tools
Spark Plug Tester and Cleaner
Many other items

CONSUMERS
615 LUDINGTON ST.

BABY CHICKS, blood tested; Barred Rocks, White Rocks, White Wyandottes, Buff Orpingtons and Reds, 9c; Leghorns 8c; Leghorn Pullets 16c; Ducklings 18c. CLOVERLAND POULTRY FARM, US-2-41, Escanaba. No deliveries. C-149

GROCERY AND MEAT business, newly remodeled and equipped neighborhood store. Good location. Write or call Henry Bertram, Sault Ste. Marie, Mich. 8974-147-12t

TOMATO, Pansy, Cabbage, Cauliflower, Pepper, Snapdragon, Petunia, and Aster plants. Adam Schwartz, 309 S. 13th St. 8938-143-tf

—VENETIAN BLINDS—
Install Venetian Blinds now, you'll be surprised at how they will add to the beauty of your home. They're not expensive. Come in today and get our prices.
PELTIN FURNITURE STORE
C-139

Work Wanted

High school girl desires to assist with house work. Handy with children. Inquire 1612 Michigan avenue, Gladstone. G1920-158-1t

Male or Female

WANTED—Experienced waitress, housekeeper and boy for lake work at small resort—season long. Write Box 9083, care of Daily Press. 9083-157-3t

CARD OF THANKS

We wish to express our sincere appreciation of the wonderful celebration arranged for us in honor of our silver wedding anniversary. We especially wish to thank the committee who arranged the event, all those who contributed to the beautiful gift presented to us and all others who assisted in any way. We assure all our friends that this will always remain one of our happiest memories.

Signed:
MR. AND MRS. PETER HALLBERG.
9098-158-1t

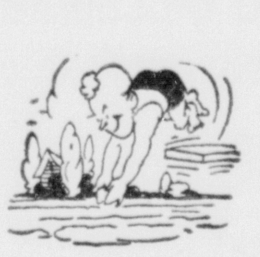

Get in the swim—it's a cool plunge into ready cash when you put your Cottage for Rent sign "UP" in the Want Ads. It's also a good time to sell used radios, hot plates, or ice boxes. "Thanks for the reminder".

PHONE 693
Escanaba Daily Press

Personal

THIS IS THE STORM SEASON! Your property may suffer heavy damage. Full insurance protection costs so little. Bring your insurance problems to us. "Do It Now" DELTA INSURANCE AGENCY. C-71

Do you have a good picture of your child? Children change rapidly, have them photographed often. Phone 128 for appointment. SELKIRK STUDIO. C-127

Need MONEY?

SPRING MEANS EXTRA EXPENSES FOR REPAIRS—NEW HOME FURNISHINGS, SPRING CLOTHES—PAINTING—DECORATING AND MANY OTHER NEEDS

Borrow Cash
TO PAY BILLS AND BUY WHAT YOU NEED

Farmers
Borrow money for seed, feed, implements, horses or cows

BORROW QUICKLY AND PRIVATELY FROM YOUR LOCAL

Liberty Loan Corporation
815 Ludington St.
Phone 1253 Escanaba

HOME ON FURLOUGH—Here is the opportunity you must not miss. Your soldier in uniform—the picture all of the family wants and should have. Bring him to our studio.
SIDNEY RIDINGS STUDIO
C-139

A. J. LEDUC, Expert piano tuner. 211 N. 12th St. Phone 82-W or 1852-J. Also have several new and used pianos for sale. 9084-157-6t

Real Estate

MODERN 7-room house, 420 S. 9th St., newly decorated, hot air furnace, full lot, garage. Will sell reasonable. Inquire 417 S. 10th St. 8417-97-tf

FOR SALE:—
140 acre farm without buildings, 50 acres cleared. 3 drilled wells, 50 apple trees, about 200 cords of stumpage excelsior wood on M-35 near Trombly.

39 acres of land on Soo Hill, 5-room modern house, full basement, hot air furnace, water and sewer. 1—½ acres planted with raspberries and strawberries. 400 chickens, 1 cow, 1 horse. Sold on easy terms.
Other city property for sale.
See or call John S. Back.
Phone 374.
C-134

Bids will be received for the sale of two houses in city with income of $28.00 per month. Inquire 1313 N. 1st Ave., rear. Owner reserves right to reject any or all bids. 9100-158-1t

FOR SALE—40 acre farm, all or part, tillable. Buildings in good condition. Electricity. Call 833-F2 or see Alvin Norlin, Soo Hill.
8980-May 27-31-June 3-7-10-14-17-21

FOR SALE—7-room house on 5th Ave. S., good location. Several small houses on south side. See HENRY GINGRASS, 1336, or ART GOULAIS, Real Estate and Insurance, 111 S. 10th St. Phone 167. C-157

Automobiles

Chevrolet Sedan $175.00
Chevrolet Pick-up $150.00
CLARK MOTORS Phone 250
C-142

FOR SALE—1937 Willys Sedan in first class condition. Inquire 211 N. 12th St. 9081-157-2t

FOR SALE—1936 Ford V-8 Tudor in excellent condition, actual mileage 20,500. Five very good tires. Cash $250.00. Inquire 805 S. 14th St. 9099-158-3t

1939 CHEVROLET DELUXE SPORT SEDAN. Completely overhauled; extra good tires. Ready for thousands of miles of trouble-free driving!
BRACKETT CHEVROLET CO.
C-6

Help Wanted—Female

GIRL or woman for household work in Chicago suburb. Four in family. Good wages. Every Thursday and every other Sunday off. Fare to Chicago reimbursed after two months. Apply Monday, June 8th, Miss Kline, Neisner Bros., Escanaba. 9047-156-3t

WOMAN—to do easy telephone work at home compiling directory lists. No selling. Must have own phone, clear voice and be ready to start at once. Earnings about $12 a week for full time. Answer in own handwriting, giving age and phone number, stating whether private or party line. Write Box 9091, care of Daily Press. 9091-158-1t

Found

THE DAILY PRESS office has several bunches of keys recently found. Owners may have same by identifying and paying for this ad. C-157-6t

Legals

NOTICE OF SCHOOL ELECTION

To the School Electors of the School District of the City of Escanaba, Delta County, Michigan:

NOTICE IS HEREBY GIVEN that the ANNUAL SCHOOL ELECTION for the School District of the City of Escanaba, Michigan, will be held on Monday, June 8, 1942, from 8:00 o'clock a. m. to 8:00 o'clock p. m., for the purpose of electing

One Trustee for a term of four years beginning July 1, 1942, and ending June 30, 1946.

Two Trustees to fill unexpired terms ending June 30, 1943.

The polling places designated by the Board of Education are as follows:

The First, Second, Third and Eighth City Precincts are combined to form the First School District Precinct at the City Hall at the corner of First Avenue South and South Eleventh Street.

The Fourth, Fifth, and Sixth City Precincts are combined to form the Second School District Precinct at the Jefferson School Building polling place, located at the corner of Second Avenue South and South Fifteenth Street.

The Seventh City Precinct forms the Third School District Precinct, at the Fire Engine House located on Sheridan Road.

The names of the Candidates for the Said Office are as follows:

Charles E. Lewis for term ending June 30, 1946.

Dr. Fred Hirn for term ending June 30, 1943.

Victor Nelson for term ending June 30, 1943.

CHARLES E. LEWIS,
Secretary, Board of Education.
9013-May 30, 31, June 2, 4, 6, 7, 1942

For Rent

STOKER HEATED upper apartment, 5 rooms, 4 closets and bath. Continuous hot water. Garage. 610 S. 10th St. 9033-153-6t

2 MODERN room upper apartment, furnished and heated, laundry privileges. 1910 First Ave. S. 9027-157-tf

$12 per month for four nice rooms, upper apartment at 803 1st Ave. South. 1 block off Ludington St. and Delft Theatre. For inspection phone 1636 or inquire at 200 S. 6th St. 8692-Fri.-Sat.-Sun.

Modern Upper Apartment, 5-rooms with garage at 629 S. 15th, Escanaba. Available June 15. Inquire above address or phone 2291, Gladstone. G1924-158-3t

7-room home, bath, modern, full basement, furnace heated. Corner Superior and 9th, Gladstone, also garage. W. H. H. Wellsteed, Brampton. G1922-158--t

5-ROOM apartment, $12.00 per month including water. Inquire 1313 N. 1st Ave. 9100-158-1t

FURNISHED APARTMENT, 3 rooms and bath, at 1206 Lud. and two unfurnished apartments at 714 First Ave. S.; Also apartment 804 Lud. Call 167. C-158-6t

2 ROOMS for light housekeeping, suitable for 1 person. Call 689. 9093-158-1t

FURNISHED APARTMENT to sublet till Sept. 15th. 3 rooms and bath, newly decorated, private entrance, electric kitchen. Close in. Call evenings, 304 S. 13th St. 9021-158-1t

Wanted to Rent

Apartment for July and August by couple, must have piano. Phone 935-W. 9102-158-1t

Help Wanted—Male

WANTED—Two automobile mechanics. Must be reliable. Highest wages; vacation with pay; steady employment. Chevrolet experience desirable but not necessary. Write or call—T. S. Caffey, Jacobs Chevrolet Company, Sault Ste. Marie, Michigan. 9092-158-3t

Read Press CLASSIFIED ADS They Are Time and Money Savers

Household Goods

FOR SALE—Used Singer sewing machine, in good condition. Inquire 1119 First Ave., North. 9080-156-3t

Hoover vacuum cleaner in good condition, $20.00 cash. Inquire 112 South 19th St. 9101-158-1t

FOR SALE AT ONCE—Grinnell Piano without a scratch, cheap, cost $500.00; Adding machine, Wales 7 key, cost $250.00, seen very little service; General Electric icebox 7 cubic ft., still in the finest condition; 3-piece bedroom set, never used, very high class and perfect; dining room buffet in fine condition; cabinet radio in fine order; Spinet writing desk, like new, with chair; bedroom dresser; office roll desk. Bargain for quick sale, going away. Inquire 202 Stephenson Ave. or 1614 First Ave. N. 9087-157-2t

Livestock

YOUNG bay team, well matched, 1400 lbs., 8 and 9 years old, $160.00; 6-year-old black mare, 1500 lbs., $135.00. Terms. 5 miles west and ¼ mile south of Escanaba. A. Malmstead. 9086-157-3t

Wanted to Buy

WANTED TO BUY—Woman's bicycle. Call 1610. 9090-157-3t

U. P. Briefs

TAKES OWN LIFE

Iron Mountain — Despondent because he was unable to find steady work, according to reports, Clarence Martyan — or Clarence Becker, as he is more familiarly known—age 19, killed himself with two shots from a double-barreled 12-gauge shotgun at about 11 o'clock last night, at the farm home of Arnold Becker, on the Traders Mine road, a mile and a half east of the city.

The body was found on a rear porch of the home, near the kitchen door, and a short distance from the point where the shotgun lay, near a walk leading to the back of the home. Becker is believed to have died a moment or two after firing the second of two shots heard by the Becker family.

TEACHERS CLUB ELECTS

Sault Ste. Marie — Tod W. Ewald was elected president of the Sault Teachers club at a meeting of the executive board Wednesday at the high school.

Other officers chosen were Thelma Collins, vice president; Beulah Johnson, secretary; and Paul Raker, treasurer.

During the meeting, the members discussed the feasibility of having the annual teachers convention and also adopted a resolution of appreciation to the outgoing officers.

A membership committee which was appointed includes Paul Raker, Mrs. Ira D. MacLachlan and Ivah Suggitt.

Other members of the executive committee are Merle Quinlan, Ethel Morrow and Foss Elwyn.

Outgoing president of the club is Robert E. Bishop.

Booklet Telling How To Combat Many Household Pests

COMMON HOUSEHOLD PESTS, a 32-page booklet, contains information on clothes moths, carpet beetles, mosquitoes, flies, termites, fleas, centipedes, silverfish, crickets, wasps, rats and mice. There is no need to be tormented by flies and mosquitoes all through the summer, or to have your clothes devoured by moths. These and other household pests can be cheaply and easily controlled. Fight these pests successfully. Order your copy of this timely booklet telling HOW today. Enclose ten cents in coin to cover cost and handling.

Use This Coupon

The Escanaba Daily Press Information Bureau, Frederic J. Haskin, Director, Washington, D. C.

I enclose herewith TEN CENTS in coin (carefully wrapped in paper) for a copy of the booklet COMMON HOUSEHOLD PESTS.

Name ....
Street ....
City ....
State ....
(Mail to Washington, D. C.)

WHERE YOU CAN GET SERVICE!

These firms and institutions are reliable and will serve you well.

AUTO INSURANCE
Personal liability $10,000
Property damage $5,000
ANY CAR $17 PER YEAR
Complying with all financial responsibility laws.
Preferred Automobile Insurance Co. (A stock company)
E. E. RICHTER
207 N. 11th St. Phone 1671

Complete Body Service
Including: Repairing, Refinishing, Washing, Polishing, Greasing, Etc.
Guaranteed Work.
We Call For and Deliver Your Car
Phone 510
Norstrom Motors, Inc.

NOTICE
Plastering and Chimney Cement Blocks
Anything in mason work
No job too small — We go anywhere
JAMES BEDORE
609 N. 18th St. Phone 2434

MEIERS SIGNS
"Doing Best What Many Do Well"
Outdoor Advertising · Neon Signs · Awnings
Phone 1433 Escanaba

CALL
George's Radio Shop
George Kornetzke, Prop.
for
RELIABLE RADIO SERVICE
STROMBERG-CARLSON RADIOS
705 South 15th Telephone 705

TOM RICE & SON
Well Drilling Contractor
U. P. Largest Water Developers
We Sell and Service Any Make Pump
Phone 1202W
314 N. 11th St. Escanaba

LEARN TO RIDE

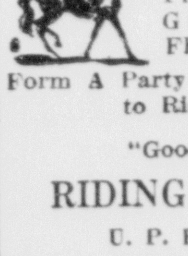

Enjoy the thrill of riding schooled horses. Instruction and Guides furnished FREE if desired.
Form A Party Now and Arrange to Ride Today.
"Good-Riders"
RIDING ACADEMY
U. P. Fairgrounds
Escanaba, Mich.

ALLEY OOP By V. T. Hamlin

FRECKLES AND HIS FRIENDS By Blosser

RED RYDER By Fred Harman

BOOTS AND HER BUDDIES By Martin

WASH TUBBS By Crane

LIL' ABNER By Al Capp

OUR BOARDING HOUSE With Major Hoople

OUT OUR WAY By Williams

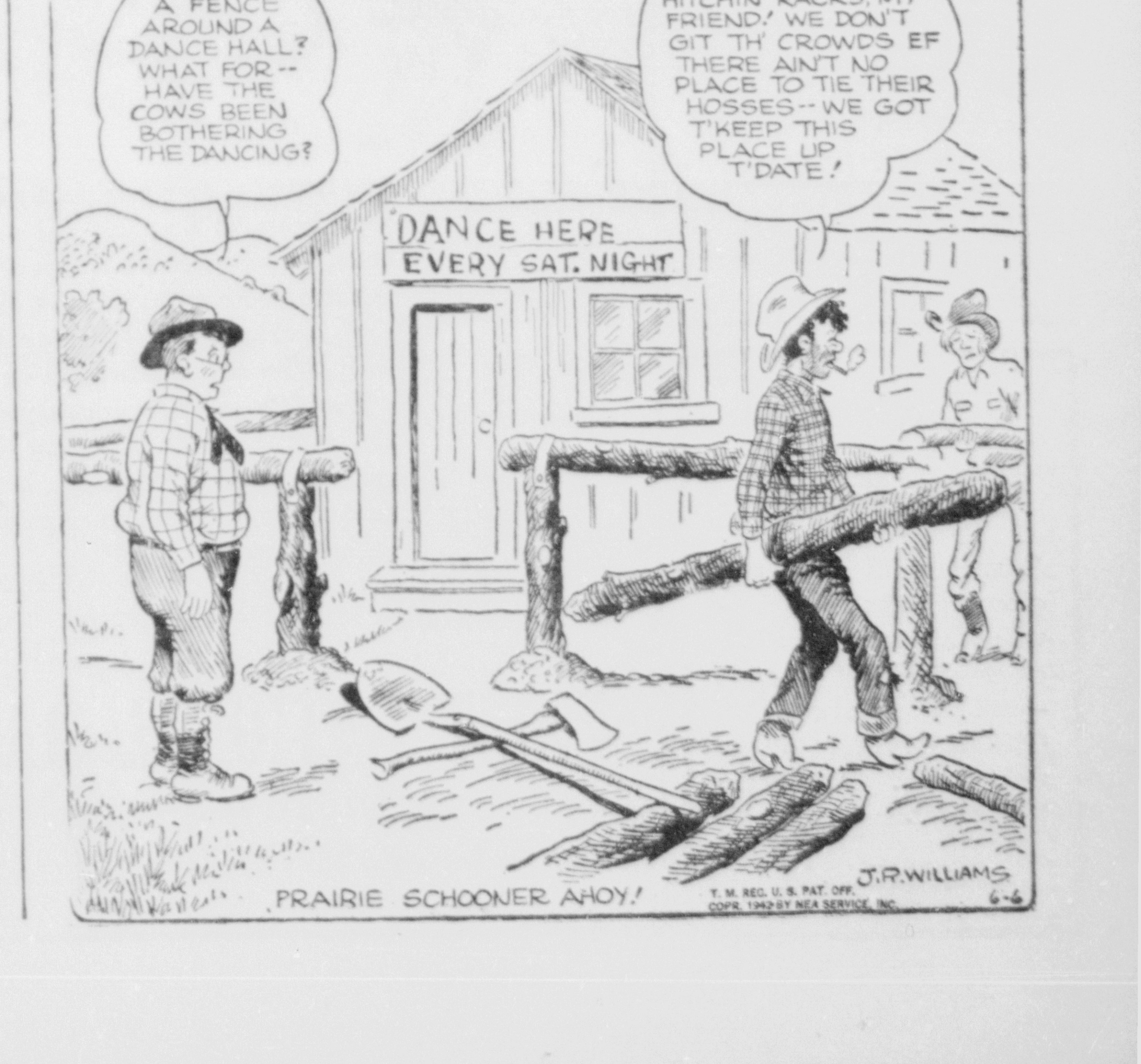

CARR IS NAMED GROUP LEADER

Selectees Will Leave At Noon Today for Traverse City

Nick C. Carr, well known Escanaba restaurant operator, was chosen by the Delta county draft board yesterday as leader of the group of more than 100 selective service registrants who will leave here at noon today for examination and induction at Traverse City.

Assistant leaders named are Joseph F. Butch, Gladstone; Leonard J. Cousineau, Nahma; Edmer J. LaCasse, Bark River; and Alfred J. Bonamer, Escanaba.

The men will receive final instructions this morning at the city hall at ten o'clock and will have luncheon at 11 o'clock at the Delta hotel.

Sixteen of the men originally ordered to report for induction this month appealed and were given temporary deferments and a large group of men enlisted. The enlistees will leave later this week.

Several of the men deferred were aliens, it was discovered, and could not be inducted; several men discovered that their wives were pregnant; one selectee had an accident and required hospitalization and another was deferred because the county relief administration reported that he had a wife and children who would be without any means of support if he left.

The Escanaba Municipal band will meet at the city hall at 10:30 o'clock and will march to the Delta hotel where a concert will be played during the dinner for the selectees and until they leave at noon.

MAX LESSER, 68, DIES SATURDAY

Was Escanaba Resident for the Past 33 Pears

Max Lesser, 68, of 425 South Tenth street, died here Saturday afternoon at 4:30 o'clock at St. Francis hospital of a heart ailment with which he had been suffering for some time.

He was born in Lithuania, Russia, on March 15, 1874 and came to Escanaba in 1909 and resided here continuously since.

He was a dealer in iron and metal.

The deceased is survived by his widow and two daughters, Mrs. Joseph Liebman and Miss Hilda Lesser, both of Chicago. A brother, Solomon, and two grandchildren also survive.

The body was taken to the Anderson Funeral Home and it is expected that it will be shipped to Chicago for burial.

LAKE SHIPPING GIVEN WARNING

Anti-Aircraft Practice Planned In Superior to July 11

Extension of Coast Artillery anti-aircraft practice firing on the east coast of Lake Superior until at least July 11 was announced today by Brig. General T. E. Marchant, Commanding Officer of the Sault Ste. Marie Military District with headquarters at Fort Brady, Michigan.

General Marchant warned fishermen and lake shipping captains that the practice firing is creating a danger area extending on the east coast of Lake Superior from Agawa Point, Ont., south to Corbeil Point, Ont., and west into the lake from 19 to 22 miles.

Firing at towed and water-borne targets begins one hour after daylight and ceases one hour before dark each day.

The official description of the area is as follows: "The water area enclosed by an east-west line extending west from Agawa Point, Ont., to the 85-degree, five minute meridian—south along the 85-degree, five-minute meridian to an east-west line through Corbeil Point, Ont.—east to Corbeil Point, Ont."

From Agawa Point to the meridian indicated is approximately 19 miles. The danger boundary then extends approximately 32 miles south and then 22 miles east to Corbeil Point, Ont.

Business Opportunity

A well established and growing Soda Fountain—with Michigan S. B. M. License—Excellent location—will be sold at a REASONABLE PRICE to the right party. For full details and terms,

PHONE 1949

Awards Are Given Scouts At Webster School Festival

Boy Scout Troop 54 held a Scout Festival program at the Webster school last Thursday. Louis Linden is scoutmaster of the troop.

The program opened with the assembly call given by the troop bugler, Robert Linden. Following the singing of the "Star Spangled Banner," the troop meeting was held with James Rian in charge.

Entertainment in the program consisted of imitations done by Robert Buckland and a boxing match between Robert Linden and Nyle Stierna with Robert Buckland acting as referee.

Stanley Huntington, scout executive, was in charge of the dedication of three new tents which was followed by the scouts singing "The More We Camp Together."

The orchestra, directed by Frank Karas, played for the program.

Winners in the First Aid contest were Robert Carlson, Wallace Larson, Wendell Buckland and James Rian. In the knot tying contest James Rian, Robert Carlson and Norbert Carlson were winners.

Jack Coyne, Norbert Carlson and Donald Ohman were awarded prizes for handy-craft work on display by Stanley Huntington.

Delta County judge of probate, William J. Miller, gave an address which was followed by the singing of "God Bless America."

Tenderfoot badges were awarded by the scoutmaster to the following scouts who passed their tests: Robert Linden, Kenneth Rian, Richard Hentz, Richard Groleau, Rudolph Walsh, Jack Coyne, Nyle Stierna, Warren Carlson, Louis Cretens and Walter Menard.

Second class badges were awarded by Stanley Huntington to Robert Carlson, Wendell Buckland and Wallace Larson.

Service stars for three years service were given to Robert Carlson, Robert Buckland, Wallace Larson, James Rian and Donald Ohman.

Perfect attendance awards were given to Robert Carlson, Richard Hentz, Gordon Kallstrom, Wallace Larson and James Rian.

James Rian was awarded the prize for the active Scout with the highest rank for the year.

Attention is called to the fact that in the picture of the festival in yesterday's Press, the boys were referred to as Cubs instead of Scouts. The Press regrets the error.

Mrs. Guzzonato Is President Of St. Anne's Club

Mrs. Arthur Guzzonato was elected president of St. Anne's Home and School club for the coming year, at its recent meeting.

Officers chosen to serve with her are:

Mrs. Octave Perron, vice president.

Sister M. Elaine, second vice president.

Mrs. Harold Valentine, secretary.

Mrs. Lloyd Garrett, treasurer.

Mrs. Walter Richer, finance chairman.

Mrs. C. Schwartz, co-chairman.

Mrs. A. D. LaBranche, program chairman.

Mrs. A. Olson, membership chairman.

Mrs. Med Beaudoin, publicity chairman.

An interesting and cleverly presented program by St. Anne's seventh grade, featured the meeting. The membership award was won by Mrs. Louis Dufour.

List Of Graduates Announced By E.H.S.

Candidates for graduation from the Escanaba senior high school have been announced by Edward Edick, principal. There may be changes in this list, however, because the graduation of these students is subject to the successful completion of their course in high school.

They are as follows:

Adams, Dorothy M.
Anderson, Linnea
Anderson, Roberta J.
Arnsen, Ruby Ruth
Arntzen, Helen Marie
Baker, Jack W.
Baker, Joyce Mary
Barron, Rosemary Diana
Baum, William Irvin
Beauchamp, Patricia R.
Beaudry, Kenneth H.
Beck, E. Margaret
Bender, Kermit J.
Bergquist, Virginia
Birkenmeier, Glory Hannah
Blake, Marshall Joseph
Bliss, Richard Bert
Bohm, Robert W.
Boyle, Caroline G.
Boyle, Helen Beth
Brandt, Elinor Mae
Brandt, Donald H.
Brault, Ed E.
Brazeau, August J.
Breault, Donald S.
Burdick, James Samuel
Burke, John T.
Bussineau, Bernadette Marie
Carlson, Helen L.
Carlson, Mary Katherine
Cary, William Evans
Casey, Francis L.
Chapman, Betty Jane
Charboneau, O. Edmund
Charland, Robert A.
Cleary, Joseph
Constantineau, Wallace Lester
Couchene, Benjamin John
Couillard, Catherine M.
Cousineu, Lucille M.
Cox, Lois Alberta
Daigneault, Isadore Patrick
Day, Bertha M.
Defnet, Barbara Ann
DeGrand, Elaine L.
Dejka, Cecilia Barbara
Derocher, Francis J.
Derouin, Clifford Joseph
Derusha, Walter Joseph
Dittrich, Dayton Paul
Dufresne, Phyllis Mary
Dufresne, Robert James
Eis, Helen Jean
Erickson, Belle Elaine
Ethier, Dorothy G.
Farrell, Joan E.
Feak, Nancy F.
Ferguson, Virginia Lee
Finch, Catherine Anne
Finlan, Richard G.
Finn, Patsy M.
Flanagan, John E.
Foster, Bonnie Jean
Frans, Elsie Pauline
Fredrickson, William J.
Freeman, Beverly A.
Fudala, Merrill Lawrence
Gaffney, Jack P.
Gauthier, Ed J.
Germanson, Joyce M.
Glavin, Lillian Patricia
Goldberg, Arthur W.
Gosnell, Ruth E.
Grabowski, Clarence Thomas
Gravelle, Edward Leroy
Gregory, William A., Jr.
Green, Fern Annette
Groleau, Virginia Mae
Guay, Lorraine E.
Gustafson, LaVerne
Hansen, Harold
Hansen, Walter Martin
Haring, Gerald Wilbur
Harrington, Beverly M.
Harvey, Charles J.
Henkin, Frances
Hirn, Daniel J.
Hojnacki, Walter Stanley
Holmes, Jean Katherine
Holmes, Lorraine H.
Howe, Marjorie Francis
Hoylar, Helen Virginia
Hurley, Laverne R.
Hutte, Elaine A.
Hutte, Mary
Jacobs, Donald L.
Jacobs, Shirley Ann
Johnson, Bette J.
Johnson, Carl A.
Johnson, Evelyn M.
Johnson, June C.
Johnson, Robert Henry
Jorgensen, Dorothy Ann
Kasten, Lorayn
Kaufman, Helen Frances
Kennedy, James A.
Kidd, Allen Charles
Konell, Dean Elgin
Krause, John D.
Krebs, Lionel LeRoy
LaPine, Donald James
LePorte, Norbert Lewis
Larson, Clarice
Lauscher, Milton Hubert
Laviolette, Mary Ann
Lee, Kathryn Anne
Lee, Russell James
LeFleur, Erling D.
LeVesque, James Ray
Lewis, Francis G.
L'Heureux, Mary Lucille
Lindsay, Joan Catherine
Londo, June Marian
McCarthy, Madelyn R.
McCauley, Mary A.
McCauley, Rita
McGovern, Loren Girard
McLeod, Wayne John
McPherson, Peggy
Martell, John Joseph
Meiers, Harold William
Menard, Richard Paul
Michel, Roy J.
Moras, Jean Anne
Morin, Robert Paul
Mylander, Elizabeth L.
Neilsen, Georgette M.
Nelson, Eunice Eleanore
Nelson, Gust A.
Nelson, Margretta Mary
Nelson, Phyllis M.
Nelson, Ruth V.
Newhouse, Eugene Joseph
Niquette, Leonard J.
Norton, Marjorie Lou
Nye, Lorayne M.
O'Donnell, Margie R.
Olmsted, Nancy Jean
Olsen, Robert Elliott
Olson, June Rose
Olson, Ronald Henry
Oshins, Ned
Paeske, Margaret
Papineau, Howard J.
Pappajohn, John Nicholas
Paul, Dorothy H.
Pearson, John F.
Pearson, Lily I.
Pearson, Lois
Peltier, John Joseph
Pepin, Rita Belle
Perket, R. Bond
Petersen, Howard Carl
Peterson, Mae
Pfleger, Myra Helen
Pillotte, John L.
Prevost, Francis Raymond
Provost, William Paul.
Reiffers, John Peter
Robitaille, Rene John
Rose, Warren Andrew
Rouse, Ronald
Rugg, Joyce M.
St. Martin, Harold John
St. Martin, John Elmer
Savageau, William Edward, Jr.
Schmit, Roy W.
Schoonenberg, Mary Alice
Schultz, Earleen Ann
Schwalbach, John Joseph, Jr.
Schwartz, Betty Jane
Shepeck, Pat
Shomin, George H.
Skippar, Edwin O.
Skradski, Francis
Sloane, Helen Mae
Snyder, Beverly Ann
Stefl, Gerald Cornelius
Stegath, Gideon R. Jr.
Stein, Monica
Steinhausen, William Carl, Jr.
Stephens, Robert Fyfe
Stiemert, Corinne Luella
Stoll, William Morgan
Sturdy, Mary Ellen
Sviland, Martin Inghart
Swille, Alma B.
Taylor, Francis Robert
Thatcher, Fred Shaw
Tobin, Edmund M.
Trepanier, George R.
Turnquist, Clifford Alton
Urbanc, John B.
Urbom, Helen Marie
Valiquette, Effie Marguerite
VanEffen, Eileen M.
VanEffen, Phyllis R.
VanEnkevort, Abigail J. F.
Vanlerberghe, Betty Jane
Vannberg, Helen
Vannberg, Robert John
Villeneuve, Donald J.
Vinette, Marye A.
Vucson, Mildred Dolly
Wawirka, John Herman
Way, Robert Allen
Weir, Merelyn Gloria
Weissert, Daniel W.
Wentworth, Richard Dale
Wesivalo, Paula Irene
Wester, Doris Irene
Williams, William Henry
Woollen, S. Eileen
Zeno, Clarence Elwood.

Briefly Told

Stamp Collectors—The regular June meeting of the Escanaba Philatelic society will be held at three o'clock this afternoon in the council chambers of the city hall. The new Kentucky stamp will be shown. All stamp collectors are invited to attend.

* * *

Postponed—The annual Cub-o-Ree of the Boy Scouts, scheduled to have been held yesterday, was postponed because of rain until next Saturday.

* * *

Seniors Practice—Seniors of the Escanaba Senior high school will practice this afternoon at the Junior high at 2:00 o'clock.

* * *

40 et 8 Meeting—The 40 and 8 will meet Monday evening at the Legion clubhouse here.

* * *

Receive Letters—In addition to the boys listed in yesterday's Press who received tennis letters at the achievement award assembly at the Escanaba Senior high school, Friday, were Bill Fredrickson and Don Villeneuve.

* * *

Kiwanis Meeting—Lieut. Ivan Sattem will discuss the activities in the Panama Canal Zone in a talk before the Kiwanis club at the Sherman hotel Monday noon.

* * *

Transferred—E. M. Skar, well known railway express messenger who has been running between Escanaba and Iron River the past three years, has been transferred to a run out of Minneapolis. He formerly resided at Minneapolis.

* * *

Truck Drivers—There will be a meeting of Truck Drivers Union Local No. 328, 7:30 o'clock Tuesday evening at North Star hall.

Leaves Today

Nick C. Carr, well known Escanaban and proprietor of the Coney Island restaurant here, was named leader of the group of selective service registrants leaving here by bus today at noon for Traverse City where they will be examined and inducted.

ARMORIES HIT BY WPB ORDER

Priority Rating Denied; Many Projects Are Shut Down

BY JACK I. GREEN

Lansing (AP)—Michigan's $2,000,000 armory rehabilitation program has been halted far short of its goal by the War Production Board's restrictions on construction, it was disclosed today by A. N. Langius, director of state buildings and construction.

Langius revealed that seven armory projects have been or would be completed at a total cost to the state and federal government of approximately $600,000.

Twenty-one other projects, however, probably will not be completed, he explained because the WPB refuses to consider them as primary defense projects and to grant the necessary priority orders for materials.

Langius said he would not submit any additional project requests to the Work Projects Administration unless the state military establishment was able to justify such requests to the WPB as defense necessities. It is possible, he said, that improvement of the Ypsilanti armory may fall in that category because of its proximity to the Willow Run bomber plant, but he held out little hope for work on any other projects.

Ford River Man Is Held On Charge Of Assault On Family

Michael Mischen, 36, of South Ford River, was arrested yesterday afternoon and charged with assault by Undersheriff John Fredrickson.

The man was apprehended on the complaint of his wife who told officers that Mischen threatened her with a shotgun and drove her and their four children from their Ford River home.

Mischen has not yet been arraigned.

Hospital

Mrs. George Jensen, 1506 North Sixteenth street, is receiving treatment at St. Francis hospital.

Mrs. Soren Jensen, 704 South Twelfth street, was admitted for treatment.

Mrs. F. A. Bogen, 1109 Seventh avenue south, is receiving treatment.

Mrs. Isaac Polazzo of Hermansville was admitted.

Mrs. Paul Vardigan, Jr., of Wells, was admitted.

Patty A. Welsch, of Wittenberg, Wis., submitted to an operation for removal of tonsils.

Mary Lee Belanger, 809 Third avenue south, submitted to an operation for removal of tonsils.

GLOVE PLANT TO OPEN

Menominee — The Michigan Glove company, recently organized as a subsidiary of the Boreal Manufacturing company of Marinette, and Eisendrath Glove company of Chicago, is expected to start production on the third floor of the Menominee community building within 10 days, William H. Kuh, manager, said today.

"There is nothing definite about the time the new glove company will get started, but we hope it is within the next 10 days," Kuh said.

The last of materials needed to start the new plant were received today and it is expected that nearly 10 days will be required before final installations of sewing machines and other equipment is completed.

THE FAIR STORE

There's not a sweet girl graduate on your list who won't love and cherish a remembrance from her favorite store ... The Fair Store.

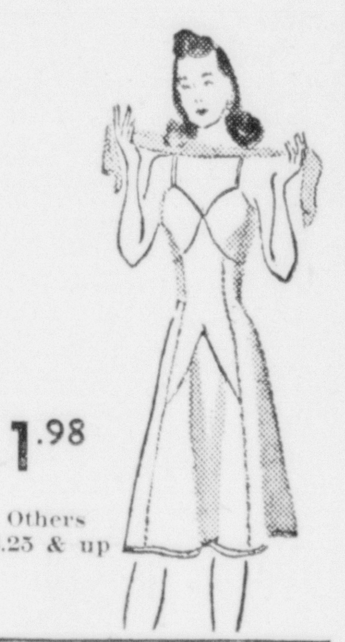

1.98

Others 2.25 & up

BARBIZON SLIPS of long wearing rayon Jaunty satin. Perfect fitting four gore style in petal pink and white.

GOWNS & PAJAMAS 3.98

BARBIZON GOWNS and PAJAMAS of rayon crepe. Man tailored PJ's and dainty, embroidered lace trimmed gowns. Petal pink and blue bell.

3.98 and up

SLACK SUITS in tailored styles for loafing or sports. Spun rayon suits at 3.98 have hip length fitted jackets with huge pockets. Many styles.

5.95

Other suits 2.98 & up

JANTZEN BATHING SUITS of light-weight quick-drying Velva-Lure in heavenly colors. Flattering moulded suits with foundation control that slims and firms.

Second Floor

"WHO DESTROYS TRASH STEALS MY PURSE"

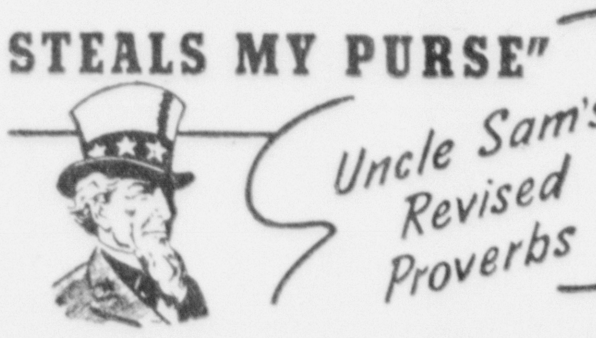

The flag of victory may yet fly over the trash heaps of America. The odds and ends, the left-overs, the scraps of rubber, the bits of tin and steel, the old cans, rags, wastepaper, etc., may help to weight the scales of war in our favor.

Therefore, every American, young and old, should join in salvaging the vital materials needed for victory. Let us not waste anything today which might have value tomorrow.

SAVE ALL FOR Victory

FIRST NATIONAL BANK

ESCANABA, MICHIGAN

Oldest, Largest & Strongest Bank In Delta County

5 SENSATIONAL NEW FEATURES In this De Luxe 6-Tube Radio!

* It's a CAR Radio! * A HOME Radio! * A PORTABLE!

Operates on both House Current and Batteries

RCA Victor FLY-WEIGHT "PICK-ME-UP"

Plays in Cars, Trains, Planes or Anywhere — thanks to the amazing new MAGIC WAVE MAGNIFIER *Available as an accessory*

NEW! Magic Wave Magnifier!
NEW! Super-Sensitive Circuits!
NEW! RCA Victor "Preme-tron" Tubes!
NEW! Retractable Front!
NEW! Coverlite Case!

SEE IT—HEAR IT AT DELTA HDWE. CO.

Main Store

Save Time and Money .....
Send Your Laundry to Us .....!

Waste of anything is a Crime Now! Here are three ways we can help you conserve and you can help the war effort. FIRST of all, you can save the time it takes you to do your laundry each week ... time every woman wants to spend helping to win the war. SECONDLY, you save the energy you need to do your part on the home front. The THIRD and big saving is on your clothes. You can have your family bundle laundered each week by us and actually get more wear from them than you can by home laundering. We use methods that cleanse without wear and tear. For all out Victory ... send your laundry to us this week!

10% DISCOUNT For Cash and Carry On All DRY CLEANING and LAUNDRY

WET WASH 12 lbs. 59c — each add'l pound 4c — SHIRTS finished in family bundle ..... EA. 12c

The Escanaba Steam Laundry

Phones Escanaba 134 Gladstone 7421 Manistique 290

ROUTE SERVICE: Escanaba, Gladstone, Rapid River, Nahma, Manistique, Blaney Park, Bark River, Powers, Hermansville.